YOU CANNOT MISS
Any news if you read THE TRIBUNE . . . .

Oakland Tribune.

EVERY SUCCESSFUL MERCHANT
Will tell you that it pays to ADVERTISE. . . . .

VOL. XXXXIII. OAKLAND, CALIFORNIA, TUESDAY EVENING, APRIL 20, 1897. NO. 89.

THE TURKS DRIVE BACK THE GREEKS

Edhem Pasha's Fiery Forces Only Ten Miles From Larissa the Headquarters of the Grecian Troops.

KING GEORGE IN THE FIELD.

Desperate Engagements With Valor Displayed on Both Sides.

RECRUITS FROM AMERICA.

First Act of Barbarity by the Turks in Shelling an Hospital.

By Associated Press to The Tribune.

ATHENS, April 20.—Fighting between the Greeks and Turks was resumed this morning in Revenl, not far from Tyrenavo, northwest of Larissa.

A big battle is in progress.

The Turks are attacking in still greater force than they did yesterday. But the Greeks are making a stubborn resistence.

There was renewed fighting between the Greeks and Turks in Milouna Pass yesterday. It was of the most severe description, but the full details are not obtainable here.

Firing ceased at 5 o'clock yesterday evening.

The total Greek loss in the various engagement in Milouna Pass is estimated here at 1,000 killed and wounded. Over 200 wounded soldiers and officers of the Greek army have arrived at Larissa, Tyrnanvo and Volo.

The losses of the Turks are declared to be much greater than those of the Greeks.

Prince Constantine has returned to Larissa from Critzovali, where he witnessed severe fighting.

The Greek reverse at that place is due to the fact that General Mastropas in command of the Greek artillery, misunderstood Prince Constantine's orders and ordered a retreat of the Greek forces.

The Turks thereupon advanced and occupied Gritzovali, pursuing the fleeing Greeks and killing a few and wounding 200.

General Mastropas' brigade later rallied and made a stand.

In the meantime Prince Constantine had hurried reinforcements forward to the assistance of General Mastropas and General Smolentz, formerly Greek Minister of War, succeeded in forcing the enemy back.

Prince Constantine severely censured General Mastropas for the blunder.

A dispatch from Cairo, Egypt, says that at the request of the Turkish government, the Egyptian government has handed the Greek diplomatic agent, M. J. Gryparis his passports and ordered the Greeks to leave Egypt within a fortnight.

It is reported this morning that the Greek force which is trying to bridge the River Arachthos on the frontier of Epirus, has been driven off by the Turks. It is further stated that the Turks have advanced upon Arta and have been bombarding that place since 5 o'clock yesterday evening.

Sharp fighting between the Greeks and Turks is progressing on the frontier of Epirus. The bombardment of Prevesa, the Turkish position at the entrance of the Gulf of Arta, was resumed at 9 o'clock this morning by the Greek forces on land and sea. It is reported the town will be reduced to ashes in the course of a few days. The Greek squadron left the Piraeus under sealed orders. Several merchantmen have been hastily armed and detachments of Greek troops have been hurried on board of them.

It was announced this evening that the Greeks have recaptured Critsoevali.

Col. Manos, in command of the Greek forces off the frontier of Epirus, telegraphed to the Government that the Turks had bombarded the military hospital at Arta, although the red cross flag was hoisted over it.

Six P. M.—All the members of gendarmerie and the other police force and the military organized are now going to the frontier. Citizens have volunteered to guard the town. The same conditions prevail in all the other towns in Greece. On all sides there is a firm determination to meet the Turkish invasion and every man who can be spared and who can bear arms is going to the front.

Ladies, under the patronage of the Queen, have converted the steamer Thessaly into a floating hospital. Three hundred beds for the wounded have been filled on board the steamer and she now proceeding to Volo.

LARISSA ARMING.

By Associated Press to The Tribune.

HEADQUARTERS OF THE GREEK ARMY IN THESSALY, LARISSA, April 20.—The Mayor of Larissa has issued a proclamation calling upon all citizens to arm themselves in defense of the country. Every step possible is being taken to defend the place against the Turks, who are reported to have captured Tyrnavo, ten miles from here, and to be pushing on to Larissa.

The Minister of the Interior has issued orders to prefects throughout the country calling upon them to summon all citizens to arms in defense of Greece, now invaded by the Turks.

It is reported that the Greeks captured 200 Turkish prisoners at Viglia.

NEARING LARISSA.

By Associated Press to The Tribune.

LONDON, April 20.—A dispatch from Constantinople says that after a series of furious engagements Edhem Pasha, the Turkish commander-in-chief, has occupied Tirnavo, ten miles from Larissa, in force. The dispatch says that General Abdu Azel Pasha is among the killed.

In conclusion the dispatch says the Turks will now immediately advance by forced marches upon Larissa, the headquarters of the Greek army in Thessaly.

TELEGRAMS FOR TURKEY.

By Associated Press to The Tribune.

NEW YORK, April 20.—The Commercial Cable Company has issued the following bulletin:

"We are advised that the Austrian administration announces that in consequence of the war between Greece and Turkey, messages for Turkey cannot be transmitted via Trieste and Corfu cable, but only via Bosnia, Montenegro or Servia. The Turkish administration announces that by the decision of the Imperial Government the exchange of messages in secret language for the Greek Minister and the Consuls in Turkey is forbidden. The messages should be written in plain language, code and cipher not being admitted in private messages for Turkey."

The Central Cable office of the Western Union Telegraph Company also has issued a bulletin to the same effect.

GEORGE TO THE FRONT.

By Associated Press to The Tribune.

ROME, April 20.—According to a dispatch to Messagero from Athens dated today, the forces of the Greeks and Turks in fighting in Milouna Pass reach a total of 2,000 men. The dispatch adds that Crown Prince Constantine assumes supreme command of the Greek forces which will fight the Turks today. It is also announced that King George of Greece leaves Athens for the frontier today.

THE GREEK FLEET.

By Associated Press to The Tribune.

BERLIN, April 20.—An official telegram received from Constantinople by the Turkish Embassy today says that the Turks have not sustained great damage at Prevesa, but two Greek warships were compelled by the Turkish fire to retire from there today, and this afternoon there is no signs of the Greek fleet in the vicinity of Prevesa. The official telegram referred to further says that the Turks have captured all positions commanding Tyrnavo, thus confirming the dispatches on the subject from the correspondent of the Associated Press at the Turkish headquarters at Elassona.

THE TURKS' SUCCESSES.

(Copyrighted 1897 by Associated Press.)

Headquarters Turkish Army, Macedonia, Elassona, April 19.—(Night)—The Turkish artillery this afternoon began cannonading Tyravo, a Greek town to the northwest of Larissa and only about ten miles from the Greek headquarters, the Greeks having fallen back on Tyrnavo. The whole chain of mountains from Tchaissza to Milouna Pass are now in the possession of the Turks. The last brush on the hills were very brief, the Greeks making little resistance. The Turks have captured several prisoners including an Italian volunteer. The dash of the Turks is irresistible. It is expected that the general advance of the Turkish army will take place tomorrow (Tuesday) morning.

CHICAGO'S QUOTA.

By Associated Press to The Tribune.

CHICAGO, April 20.—One hundred Greeks leave Chicago tomorrow for New York, and sail on Saturday for their native land to fight the Turks. Others will leave before the end of the week.

OFFICIALS CHANGED.

Ed McCabe Is Unanimously Elected as State Librarian.

DR. MATTHEWS RESIGNED.

Peter J. Shields Is Now the Governor's Private Secretary.

THE NEW CODE COMMISSION.

Ex-Senator Bart Bourke Has Taken Shields' Former Place.

(Special to the Tribune.)

THE CAPITOL, SACRAMENTO, April 20.—This has been a busy day in the State building.

The Library Trustees met this morning and accepted the resignation of State Librarian Matthews, who was last night elected Secretary of the State Board of Health.

The Trustees then elected Edward McCabe, the private secretary to Governor Budd, as State Librarian, to fill the vacancy caused by the retirement of Matthews.

McCabe's election was unanimous and he at once took possession of the office.

This afternoon Governor Budd appointed Peter J. Shields as his private secretary to fill the vacancy caused by McCabe's withdrawal. Mr. Shields has been up to date the Secretary of the Code Commission.

The vacancy in the Code Commission caused by the retirement of Shields has been filled by the appointment as Secretary of ex-Senator Bart Burke of Santa Cruz. The new Commission, consisting of Senator Bulla and Assemblymen Caminetti and Shanahan, has organized and each member has undertaken a section of the work.

A SLUMP IN CHICAGO.

By Associated Press to the Tribune.

CHICAGO, April 20.—Excitement in the wheat market was manifest on the curb today before the regular trading on the Exchange began. The opening curb quotations today, in strong contrast with yesterday's, were radically weak. When the gong sounded on the regular board, there was a grand rush to sell, and the preliminary slump on the curb was far outdone.

A LITTLE EXCITED.

By Associated Press to The Tribune.

LONDON, April 20. — The Stock Exchange opened greatly excited today. The members of the Exchange arrived an hour earlier than usual. Though all the securities were marked down heavily, there was no panic. Foreign securities were less affected than had been expected, and all opened with a substantial reduction. Buyers soon appeared, and declines were mostly confined to narrow limits.

Chicago Grain.

By Associated Press to the Tribune.

CHICAGO, April 20.—Wheat, April and May, 73⅞; corn, April, 24½; May 24¾; oats, April, 16¾; May, 17¼; pork, April and May, $8.47; lard, April and May, $4.20; ribs, April and May, $4.27.

In Berlin.

By Associated Press to the Tribune.

BERLIN, April 20.—The wheat market here opened strong at 3 to 3½ marks higher.

Chicago Live Stock.

By Associated Press to The Tribune.

CHICAGO, April 20.— Hogs, light, $3.95@$4.15; mixed, $4.00@$4.17½; heavy, $3.70@$4.20; rough, $3.70@$3.85; cattle, beeves, $3.75@$5.20; cows and heifers, $2.00@$4.40; Texas steers, $3.40@$4.40.

Milling Company Assigns.

By Associated Press to The Tribune.

GRAND FORKS, N. D., April 20.—The North Dakota Milling Company, with a capital of $150,000, has assigned.

If you were a city grocer, fond of yourself and family, and not particularly fond of your customers—merely cows to be milked—would you give up big profits (on adulterated food) and sell pure

tea, baking powder
coffee, flavoring extracts
soda, spices

like *Schilling's Best?*

Or would you keep on with big profits, and indulge yourself and family at your customers' expense?

Some grocers are giving up big profits and adulterated food, because it is wiser and better.

A Schilling & Company
San Francisco. 599

JACKSON IS NAMED.

McKinley Announces the New Collector of the Customs.

THE SENATE NOW TO ACT.

An Important Position That Pays $7000 a Year.

OTHER COAST PATRONAGE.

Leach's Way Now Thoroughly Paved to the Mint.

(Special to the Tribune.)

WASHINGTON, April 20.—The President has sent to the Senate the nomination of Col. John F. Jackson as Collector of Customs for the District of San Francisco.

This disposes of the best paid Federal position on the Pacific Coast.

The Collector receives $7,000 per annum and has deputies as follows: One at $4,000; one at $3,625; one at $3,500; one at $3,000; three at $2,500; one at $2,260; eight at $2,000; 243 at from $720 to $1,800.

Outside of the staff appointments the office is under civil service.

OTHER FEDERAL FIGHTS.

F. A. Leach Certain of the Mint and How the Others Fare.

The appointment of Col. Jackson as Collector disposes of one of the most important pieces of the coast patronage. The selection is mainly due to the influence of Senator Perkins, with whom Col. Jackson is connected by marital ties and is furthermore in the nature of a reward for the services performed by Jackson during the Perkins Senatorial campaign.

Col. Jackson is a veteran Republican and has seen the smoke of much party strife. He has also tasted of the rewards due his work, for during the last Republican administration he was Sub-Treasurer at San Francisco. He is a man of considerable wealth, for he is the owner of the celebrated Jackson Napa Soda Springs.

It is believed that John P. Jackson, Jr., will be cashier of the Custom House and W. B. Hamilton the first deputy.

The nomination of Frank A. Leach of Oakland as Superintendent of the Mint will, it is believed, be one of the next pieces of work announced by the President. Senator Eli Denison, who was the principal rival for the place, has abandoned his fight and Leach therefore now has a clear track.

Eastern dispatches state that Senator Denison is a candidate for the Oakland post office. The post offices are generally filled by the selections of the Congressmen for their own districts, but in a town where a United States Senator lives he generally makes the appointment. The rule on the subject has thus been announced by Postmaster-General Gary:

"The Republican Representatives in Congress will be allowed to name the postmasters in their respective districts unless the person recommended seems to be wholly unfitted for the office. In those districts where the Representative in Congress is a Democrat, the Republican Senator or Senators from that State, if there be any, will name the postmaster. The Republican Congressmen will be allowed to appoint the postmaster in his own town, unless it should happen that a Republican Senator also lives there, in which case the Senator and Representative are expected to arrive at a mutual understanding. In most cases the Republican Senator will be allowed to appoint the postmaster of the town in which he lives, unless the Republican Representative from that district should protest."

The Surveyorship of the Port will be announced in a few days, and it is understood it will go to Joseph Spear.

The office of United States District Attorney for this district will not be filled until the next term of Congress, as there is no vacancy until late in the year.

A DISTINGUISHED SURGEON.

Dr. John F. Morse Pays a Visit to Friends in This City.

Dr. John F. Morse of San Francisco, a member of the State Board of Health, was in Oakland today.

Dr. Morse is one of the leading surgeons of the State, and during the past few years he has rapidly come to the front until now he is regarded as the equal of men whose names have been heard in professional circles for years. Although still a comparatively young man, Dr. Morse has been honored by the State Board of being chosen to represent then at the American Medical Association which meets at Philadelphia in July.

Going Home to Fight.

By Associated Press to The Tribune.

ST. LOUIS, April 20.—Specials say that the first body of Greeks to depart from the southwest for the seat of war to fight for King George left for Texas last night, headed by Alexander Stavrianos, who started from Dallas for the East by the Iron Mountain route to St. Louis, thence to Chicago and thence to New York.

WANT TO BE LICENSED.

The Nickel-in-the-Slot Men Take a New Tack.

A PRECEDENT IN OREGON.

An Ordinance Is Framed and Ready for the Council.

WHAT MAYOR THOMAS SAYS.

The Machines That Pay Cash He Regards as Gaming.

The nickel-in-the-slot men have not abandoned their fight.

Portland, Oregon, has given them a precedent on which to continue their business. The City Council there passed an ordinance licensing the machines and Mayor Pennoyer vetoed it. The ordinance came up again last night and by more than the necessary two-thirds vote it was passed over the veto. Pennoyer though has announced that he will ignore the action of the Council and will instruct the police to arrest all those using the machines, any ordinance to the contrary notwithstanding.

Now the Oakland nickel machine men think that they can not only secure similar legislation here, but they believe they will not have so much to encounter as they do not think Mayor Thomas will take the stand assumed by Pennoyer.

The business is a profitable one and they are willing to pay a license tax on it. There are two classes of machines in town—one in which the investor of a nickel gets a chance to win drinks or cigars and the other in which cash is paid to the player. It was to this latter class that the recent order stopping the play was applied for the machines that only returned cigars or drinks as a quid pro quo were not considered injurious to the public morals.

The machines that paid cash have reaped the richest harvest though and these are the ones, therefore, that it is desired to start up again. Some of them offered prizes as high as $5 for a nickel and this tempting bait lured on the unsuspicious and the result was a very heavy play. It is figured that there were about twenty-five cash machines plying in town every day and that the average receipts of each was about $10. As about fifty per cent was profit this meant a nice little clean-up of about $125 a day to be divided equally between the saloon keepers and the owners of the machines.

The ordinance by which it is hoped the licenses can be secured is already framed and may be introduced at the next meeting of the Council.

With the object of ascertaining how the Mayor stood on the matter a Tribune man called on him today at the City Hall.

"I shall not oppose anything that can be legally done which will add to the revenue of the city," said the Mayor. "The licensing of the nickel-in-the-slot machines which only dispense cigars and drinks is I understand legally unobjectionable, so I shall not be against it. As for the other machines though I understood that the State law against gambling will include them and we cannot therefore license anything that is illegal."

The statute to which the Mayor referred is number 330 of the Penal Code and reads as follows: "Every person who deals, plays or carries on, opens or causes to be opened, or who conducts either as owner or employe, whether for hire or not, any game of faro, monte, roulette, lansquenet, rouge et noire, rondo, tan, fan-tan, stud-horse poker, seven and a half, twenty-one, or any banking or percentage game played with cards, dice, or any device, for money, checks, credit or any other representative of value, is punishable by fine of not less than $200 nor more than $1,000 and shall be imprisoned in the County Jail until such fine and costs of prosecution are paid, such imprisonment not to exceed one year; and every person who plays or bets at or against any of said prohibited game or games, is guilty of a misdemeanor."

THE FIRST MEETING.

New State Board of Health Assembles at the Capital.

The first meeting of the new State Board of Health was held last evening at Sacramento, and was attended by Dr. D. D. Crowley of this city, Dr. John F. Morse of San Francisco and others.

Dr. Ruggles of Stockton was unanimously elected president, and in seconding his nomination Dr. Crowley made a neat speech.

Dr. J. F. Morse of San Francisco, a surgeon, who is in the front rank of the profession, was by resolution appointed a committee of one to visit Washington, D. C., to confer with the Federal authorities on the subject of quarantine laws, and incidentally to act as a delegate to the American Medical Association, which will meet in Philadelphia June 1st to 4th inclusive.

Tomorrow the board will meet at San Francisco, and later will come to Oakland to visit the Deaf, Dumb and Blind Asylum and Adult Home.

The Wheat Market.

By Associated Press to The Tribune.

SAN FRANCISCO, April 20. — Wheat, steady; December, $1.17⅝; May, $1.26. Barley, inactive; December, 69⅝. Cash, $1.25.

CHANGES AT HAND.

The City Commissioners Will Make Some Moves Tomorrow.

VICTOR CHLOUPEK IN LUCK

He Is to Be Appointed as a Permanent Engineer.

PROMOTIONS ARE ARRANGED

Twenty of the Present Street Sprinklers Will Be Retired.

There will be notable sessions tomorrow of the Police and Fire Commissioners and Board of Public Works.

Vincent Chloupek, who has been a call engineer at the Sixth street engine house, will be appointed permanent engineer there. This is the first time the position has been filled. It was created by the charter but no one was ever placed in it. The needs of the service though are increasing and it is now certain that the post must be established. It pays $100 a month.

Another change to be made will be in chemical engine house No. 2. James Galvin who has been with hose company No. 3 will be appointed steward of the chemical engine at No. 2.

W. C. Barnes a new man will be appointed to hose company No. 3 to fill the vacancy caused by Galvin's promotion.

An important move will be made as regards the street sprinklers. Twenty of those now employed will be laid off and new men appointed in their places.

There will be no diminution in the force, the only desire being to give employment to some of those who have been idle for a long time, thus more fairly distributing the labor. Politics are said not to figure in the matter at all and it is stated that the sole desire is to give work to some deserving men who have families and are tax-payers. Many of them have sprinkling carts, but under the old administration were unable to obtain work. Now their turn has come.

THE FIRE CHIEF.

No change will be made tomorrow in the head of the fire department. That is certain and was given out officially today.

Chief Fair's fate is trembling in the balance. He has succeeded in getting considerable influence exerted in his behalf, but at the same time there are many who are seeking his undoing.

Miles Doody has been making a very active canvass for the place during the past few days, and his chances are said by his friends to be improving.

Fred A. Campbell has got some powerful leverage at work, and although he also has run into a factional fight, his friends say he will win out.

Chief Fair's ill success in getting along with his men is not helping him much, and each succeeding trouble makes his position less secure. Although it is stated he suspended Thorne during a row, he has not yet reported such action to the Commissioners.

SMITH'S SUSPENSION.

What was done in the executive session regarding the suspension of Chemical Steward Smith has just leaked out.

Mayor Thomas and Commissioner Clement were at first inclined not to suspend Smith at all, but they afterwards consented that he should go off the rolls for ten days.

City Attorney Dow, however, wanted Smith to be laid off for two months. They discussed the matter for awhile and then the twenty-day compromise was reached.

THE STREET SERVICE.

Outside of changes of sprinklers there will be no other immediate move as regards the Street Department.

It was stated today to a Tribune man by one of the Commissioners that a deadlock exists and that meantime Miller if of course secure.

THE POLICE FORCE.

There will be no changes whatever in the Police Department during the present administration. This was officially stated today.

HOLMAN MAY RECOVER.

By Associated Press to The Tribune.

WASHINGTON, April 20.—Representative Holman of Indiana showed much improvement today and his physician regards his condition as favorable for recovery.

Well Goes Free.

The case against Jacob Well, the free market butcher, who has been arrested time and again for selling diseased meat, was dismissed on motion of the Prosecuting Attorney. It seems impossible to secure a conviction as it cannot be shown that Well's intent was to violate the law.

NOT HOW CHEAP, BUT HOW GOOD.
BYRON ROHLEY'S
FINE TAILORING AT REASONABLE PRICES
1167 WASHINGTON ST., NEAR 14th, OAKLAND, CAL.

EXPLOSION AT SELBY

William Bryan and Eugene Flood Are Badly Hurt.

A CARTRIDGE FILLER WENT.

The Two Men Were Blown Away and Seriously Jarred.

THE DAMAGE IS SLIGHT.

No Actual Cause of the Mishap Is Yet Known.

An explosion occurred at 1:45 this afternoon at the Selby Smelting Works.

Two of the employes, William Bryan and Eugene Flood were injured but not seriously.

One of the large machines exploded.

The machine was used for loading shot-gun cartridges.

The cause of the explosion is not known but it is understood to have been combustion caused by a slight overpressure.

The machine was completely wrecked.

Bryan and Flood were knocked several feet away. Their hair was singed off and they were badly jarred up but neither man was mortally wounded.

They are both residents of Selby.

They were working on the machine at the time.

Doctors were soon in attendance and the injured men made comfortable.

The loss to the company is not heavy.

The Selby Smelting Works are located on the bay shore, just this side of Vallejo Junction.

PLACES ARE FILLED

McKinley Sends Another Batch of Names to the Senate.

By Associated Press to The Tribune.

WASHINGTON, April 20. — The President today sent to the Senate a long list of nominations, among which are the following:

John A. Merritt of New York, to be Third Assistant Postmaster General.

Cornelius Van Cott, to be Postmaster of New York City.

James L. Davenport of New Hampshire, to be First Deputy Commissioner of Pensions.

Leverett Milley of Illinois, to be Second Deputy Commissioner of Pensions.

William Youngblood of Alabama, to be Auditor of the Interior Department.

Interior—Wm. A. Jones, Wisconsin, to be Commissioner of Indian Affairs.

Justice—Milton C. Phillips, United States Attorney for Eastern District, Wisconsin.

Navy—Passed Assistant Engineer Theodore F. Burgdorff, to be Chief Engineer.

Army—Lieutenant Colonel Henry C. Cook, Fourth Infantry, to be Colonel; Major Augustus H. Bainbridge, Tenth Infantry to be Lieutenant Colonel; Captain R. J. Eckridge, Twenty-third Infantry, to be Major.

First Lieutenants to be Captains, A. C. Duckat, Twenty-fourth Infantry; S. O'Conner, Twenty-third Infantry.

Second Lieutenants to be First Lieutenants—H. G. Lyon, Seventeenth Infantry; George D. Morrock, Seventeenth Infantry.

Sergeant to be second Lieutenant—J. L. Reeves, Fourth Infantry.

Corporal to be Second Lieutenant—Edward S. Walton, Fifteenth Infantry.

TRIED TO SUICIDE.

Thomas Hickey, a vagrant in the City Jail, tried three times to kill himself this afternoon.

In each case he was discovered in time to save his life.

He first cut his throat with a glass, then his wrist and finally tried asphyxiation with gas.

The Agricultural Bill.

By Associated Press to The Tribune.

WASHINGTON, April 20.—The Senate passed the agricultural appropriation bill today and at 10:04 A. M. went into executive session.

NEW COMBINATION
WALL PAPER
LATEST DESIGNS
3Cts. Per Roll
Buswell Paint Co.
Cor. Fourth and Broadway.

WRITING ON AN EGG

A Remarkable Freak Found on the Haney Ranch.

GOOD TIMES PREDICTED.

It May Be a Hoax but There Is No Indication of One.

THE FINDER'S ODD STORY.

Superstitious Visitors Look Askance at the Discovery.

Just off the San Pablo road about ten miles from this city a rather odd freak of nature recently occurred. A hen, whose identity is as yet unrevealed, has laid a most curious and prophetic egg, for, on its surface one may read in distinct letters the following words:

Good times in 1897.
Mrs. McKinley.

Mrs. H. J. Haney, the proud owner of both egg and unknown hen, when interviewed this morning, told the following story:

"A week or so ago," she remarked, "I went to gather up the eggs just about ten time. As I took some dozen or more out of a nest I fancied I saw writing on one of them. On entering the house I lighted a lamp and informed my husband of my discovery. At first he was inclined to laugh at me, but, on examination, we were both surprised and startled to find what you now see before you."

As Mrs. Haney is one of those honest souls one delights to meet in the country, her hearer felt certain that, if any hoax had been perpetrated, she was no party to it.

The egg is an ordinary sized, altogether commonplace affair, such as any hen might dash off in an idle moment, but the writing is distinctly unique. The substance of which the lettering is composed is identical with the shell surface, being perhaps a little more like enamel in structure and slightly raised from the surface. It is, however, a part of the shell and could by no possibility have been pasted on its surface.

Surrounding country folk are unanimous in their opinion as to the genuineness of the article, though some feel a trifle superstitious about viewing it.

Besides this trump card in the freak line, Mrs. Haney has another oddity to offer the visitor. She seems inclined to accept the new woman idea, at least as regards her chickens. Acting upon this, she puts her roosters in charge of the little chicks and keeps the hens at work. One strutting old cock-of-the-walk chaperones some 125 youngsters and another a family of 60.

SHOWED HIS HAND.

Klimovich Landed in Jail as a Thief Under Several Charges.

Simo Klimovich was arrested last night by Sergeant Hodgkins. Klimovich has been under suspicion for nearly a year. It was last June that he is supposed to have stolen a watch from Eugene Godon while employed as a dishwasher in the Louisville restaurant on Broadway.

Klimovich and Godon worked side by side, and one day Godon missed his gold watch. There seemed to be no one else who could have taken the watch, but the authorities had no way of attaching any proof of the guilt on Klimovich.

Some four months ago Klimovich left the Louisville and went to work at the San Pablo restaurant at Fifteenth street and San Pablo avenue. Soon the employer of the San Pablo restaurant missed $40 and Hodgkins, by a little clever detective work, fastened the blame on Klimovich.

Klimovich was taken into custody and Godon's watch was found on his person. Two charges of petit larceny were entered against him, to both of which he has pleaded not guilty. He will be tried Thursday.

HE HELD THE WATCH.

E. L. Knowlton has commenced an action against Constable C. F. Weldon for alleged negligence of duty in failing to advertise and sell a watch which was ordered sold, as the result of a judgment against the plaintiff in favor of John Stewart. The affidavit recites that Weldon has kept the watch in his possession and has failed to follow the instructions of the court. Knowlton wants Weldon punished in accordance with the section of the code covering the case and he also applies for $100 damages.

ON FIRE TWICE.

Mortgaged Property Which Gives Trouble to an Anxious Mortgagee.

Eugene Belrose has applied to the Superior Court to have a receiver appointed for the property of Phillip and Eliza Strauter, on which he holds a mortgage. In the affidavit Belrose states that the property has twice taken fire and that the owners threaten to destroy the nursery and garden to defeat his lien.

LEVIN
THE
Cash Grocer
Has opened at the same place, S. W. Cor. Tenth and Washington sts., with a full stock of Family Groceries. Will be sold cheap for cash.
ALL NEW GOODS

EMBOWERED IN ROSES.

The F. M. Smith Home Open to Pacific Seminary Graduates.

An Evening of Pleasure Passed Amid Most Beautiful Surroundings.

Mr. and Mrs. F. M. Smith gave a reception last evening at their beautiful home, Arbor Villa, in honor of Dr. J. K. McLean and the graduating class of the Pacific Theological Seminary.

The beautiful home was exquisitely decorated with great masses of Easter lilies and ferns. The conservatory was a fairy land of colored lights and flowers.

Prior to the reception, Mrs. Smith entertained at dinner Professor and Mrs. Nash, Dr. McLean and Miss Sperry of San Jose.

During the evening Miss Caroline Little sang a couple of solos charmingly and Miss Carrie Bowes of San Francisco gave some piano solos. The handsome supper room was lavishly decorated with flowers and dainty refreshments were served during the evening.

DR. BOYER'S TALK.

Opening of the Evangelical Work at the Christian Church.

A large audience greeted Dr. Thomas Boyer at the first of the series of revival services, which was held in Hamilton Hall last evening.

The subject of the discourse was: "Why I Am a Christian and How I Became One." In part he said: "Christianity is the quintessence of common sense. Man's most conspicuous position is his relation to God. No man is born with politics or religion. I was not born a Republican or a Democrat or Christian. I was born just a baby. Shakespeare says 'Some men are born great, some become great and some have greatness thrust upon them.' No man has Christianity thrust upon him. Being a Christian by proxy is as fatal as Miles Standish's courtship.

"There are three classes of Christians: Those who serve through fear, hirelings and loving disciples. Intellectual gymnasts stand by the huge pyramids of theologic thought, dumb as the sphynx of Egypt's sands. But, unless we get more than half way to heaven while we live, we cannot be there when we die. Become a Christian by beginning to be Christlike."

THE TENNEY DIVORCE.

Indications That the Trial Will Be of a Lively Nature.

H. O. Tenney has filed a demurrer to the cross-complaint of his wife, Eva Tenney, in the divorce proceedings instituted by the husband. The demurrer denies specifically several charges of a somewhat sensational character, made by the wife and it is evident that some racy testimony will be brought out when the case comes to trial.

Mrs. Tenney is now living in San Francisco. She is known all over the coast as a vocalist of considerable ability and her fondness for music has been largely responsible for the coolness which has sprung up between the couple.

It is understood that the names of several other prominent musicians will also be brought into the case.

A FINE SHOWING.

St. Paul's Receipts Greater Than Those of Last Year.

The annual meeting of St. Paul's Church will be held this evening and Secretary A. W. Bishop will present a very flattering financial report. During the past year the expenses of the church have been no larger than usual but the receipts have been nearly $600 greater than last year.

The officers of the church who will probably be re-elected without opposition are: D. Henshaw Ward, H. C. Tait, D. M. Kent, S. W. Bugbee, Chas. R. Allen, Frank L. Brown, Dr. Geo. J. Augur, J. C. Currier, F. W. Hall, Chas. E. Palmer, A. W. Bishop.

D. H. Ward is president and senior warden.

D. M. Kent, vice-president and junior warden and A. W. Bishop, secretary.

A MISTAKEN SPOUSE.

Richard Lawrey Denies That He Ever Wed Elizabeth Lawrey.

Elizabeth Lawrey, who is suing Richard Lawrey for a divorce, will probably be surprised when she finds out the defendant in the suit disclaims ever having married her.

The complaint has been on record for some time and in it Elizabeth avers that she was married to the defendant in June of 1892. Now Richard makes affidavit that he is not her husband, nor was he married to her on the date mentioned. He also asserts that he is and has for ten years resided in Nevada City and prays for a change of venue for that reason.

DECLARED A MYTH.

A Statement Made Regarding the Pleasanton Stock Farm

In the suit of J. O. Reis, against the Pleasanton Stock Farm to foreclose a big mortgage, the defendants have filed an answer setting forth that the Pleasanton Stock Farm corporation is a myth, being in reality Monroe Salsbury and his wife. The defendants disclaim ever borrowing any money, or receiving any from Reis.

PAY YOUR TAXES.

There were $50,600 of city taxes to be paid this morning, $8,900 having been paid in yesterday. The taxes become delinquent on Monday next, and the clerks in the Treasurer's office expect to be kept busy until that time.

Stole an Umbrella.

Gee Yon, a Chinese cook lately employed by Mrs. R. A. Azurais at 1013 Fourteenth street, has been arrested for stealing a gold-headed umbrella from that lady. Gee Yon pleaded not guilty to petit larceny this morning and will be tried Thursday.

Sent to Preston.

Arthur Ott, the young incorrigible, who has demonstrated the fact that his fingers are deft with other people's coin, was committed to Preston.

Michael Rivero, a boy of sixteen years was also committed to Preston. Rivero was found guilty by Justice Morris of Alameda, on a charge of burglary.

THE FIGHT FOR SENATOR.

Hunter in Kentucky Farther Than Ever From the Goal.

A Prospect That He May Get Out of the Race Tomorrow.

By Associated Press to The Tribune.

FRANKFORT, Ky., April 20.—A sensation was created everywhere just before the time for the Senate to meet this morning. It was known that Hager, the new Democratic Senator, had arrived with a certificate, and that he would be sworn in this morning. But, when the train came in, it bore Senator Ogilvie, the sick Democrat, who has not been here before this session. This made the Senate full for the first time, 138 members in joint session, 70 Republicans and 68 Democrats, and 70 votes necessary to a choice. This put Hunter one vote further from election and made more certain the impossibility of his election.

HUNTER'S CARD.

By Associated Press to The Tribune.

LOUISVILLE, Ky., April 20.—A special to the Evening Post from Frankfort says:

Dr. Hunter, the Republican nominee for the United States Senate, this morning issued the following statement:

"I have gone over the whole of the situation carefully, and admit that I don't know where my one vote is to come from. Under the circumstances, I am willing to say I shall not prolong the fight beyond a reasonable time when I see that it is hopeless.

"The proceedings before the Grand Jury had absolutely nothing to do with my change of front. It has not been a factor in the fight except to solidify and strengthen the loyalty of my friends. It was simply a transparent conspiracy to defame me.

"W. GODFREY HUNTER."

Just when he will withdraw is as yet doubtful, but the probability is that he will get out of the race tomorrow.

MRS. MACKIN INSANE.

Mrs. Annie Mackin has been brought to the County Jail, charged with insanity. She shows but few symptoms of mania, however, other than a desire to take poison. She was brought in by the police.

Mrs. Mackin is well known in this city and many of her relatives occupy good social positions. Mrs. Mackin was at one time a prominent member of N. D. G. W. and was for many years employed in the San Francisco "Maze." Her insanity takes the form of melancholia, and last night the sight of the matron, who had a rope attached to her waist, filled Mrs. Mackin with the most acute fright, as she thought she was about to be hung. The unfortunate woman will be kept in the County Jail a day or two prior to being confined in a private asylum.

POLICE PICKINGS.

W. Ewamoto, the Jap, who is accused of battering Alfred Downey, a newsboy, pleaded not guilty. He will be tried Thursday.

A. Morris and Frank Skeffington, two weary Willies who preferred a barn to a bed room, received five days each.

William Hallett, deputy poundmaster, arrested for striking Charles Rollett with a lariat, will be tried April 30th.

A. Finley, who stole a hat from a second hand store on lower Broadway, received fourteen days.

LETERELL ON TRIAL.

The case of Elmer Leterell, charged with attempting to burglarize the Hotel Metropole, came up today before Judge Ogden. Deputy District Attorney H. A. Melvin, will prosecute the case for the county. The entire morning was consumed in obtaining a jury.

Leterell entered the Metropole recently through a rear window, but was surprised by a number of armed guests, after he had collected quite a lot of silverware. He was easily captured and the case against him is a strong one.

GOT A CERTIFICATE.

The Sanitary Inspectors have made a thorough inspection of the Contra Costa Laundry yesterday, and gave that institution a certificate as to its sanitary condition, which was found to be good. This was done at the request of the San Francisco Board of Health, an ordinance making this necessary before laundried clothes can be received in that city.

Wall Street.

By Associated Press to The Tribune.

NEW YORK, April 20.—The prices of American securities in London this morning indicated that New York had exaggerated on the Greco-Turkish war yesterday and oversold. There was consequently a lively scramble to cover. At the opening, dealings were characterized by great activity, large blocks of stocks changing hands, but some of the heaviness shown was in industrial stocks, after initial prices.

Profit taking caused a slight shading of values with offerings rather limited. The bulls, however, soon resumed control of the market and advanced some international shares to the top level.

"Lord" Athol's Latest.

"Lord" Cyril Athol, alias C. Aubridge, alias, C. Arlington, alias Harry Outridge, whose horse-stealing proclivities have made him familiar to all newspaper readers, pleaded not guilty to obtaining goods under false pretenses and he will be tried on the 24th.

The "lord" always pleads not guilty and says he is the victim of cruel circumstances, that he is more sinned against than sinning, etc. This time he is accused of buying candy at Standeford's with a worthless check.

A New Librarian.

Will H. Hynes has been elected librarian of the Alameda County Law Library. Mr. Hynes is a son of Police Officer Hynes, and is a representative young Republican. He is District Deputy Grand President of the N. S. G. W., and first vice president of Piedmont Parlor, No. 120, of the same order.

The Library Trustees are Judges Hall, Greene and Ellsworth, Chairman J. R. Talcott of the Board of Supervisors and President R. M. Fitzgerald of the Alameda County Bar Association.

The Railroad Committee.

The Citizens' Committee to consult with the Stockton and San Joaquin Valley Railroad Company with a view to having that line come into Oakland, will meet in the Mayor's office at 8 o'clock tomorrow evening. Mayor W. R. Thomas is chairman of the committee.

THE DAY ON THE COAST.

J. J. Valentine is Elected as President by the Bankers.

Business Men Are Trying to Dodge Service on the Fair Jury.

By Associated Press to the Tribune.

LOS ANGELES, April 20.—At the State Bankers' Convention J. J. Valentine of San Francisco read a lengthy paper on bimetallism in which he dealt with the history of the same for twenty years and showed that from the standpoint of bimetallists it is impracticable as long as England and other European countries are against it.

After filing the official reports the following officers were elected for the ensuing term: J. J. Valentine of San Francisco, president; J. M. Elliott, Los Angeles, vice-president; G. W. Cline, San Francisco, treasurer; R. M. Welch, San Francisco, secretary.

The vacancies in the executive council were filled by the election of the following: L. W. Burris, Santa Rosa; Alexander Goldstein, Fresno; James A. Thompson, San Francisco; Chas. Altschul, San Francisco; H. H. Hewlett, Stockton; Stoddard Jess, Pomona; C. S. Brooks, Marysville.

CHARGED WITH ARSON.

SAN FRANCISCO, April 20.—Philip Cullum was today arrested for arson alleged to have been committed in Woodland in the burning of the woolen mills, of which Cullom and Shepard were the proprietors.

While heavily insured, a year ago, the mill was burned down. The insurance companies refused to settle and Shepard was arrested, Cullom disappearing. Shepard was acquitted when Cullom returned.

The officers say that Shepard has turned State's evidence. Cullom will be tried in Yolo County.

THE FAIR CASE.

SAN FRANCISCO, April 20.—The attorneys in the Fair case are still occupied in an endeavor to secure jurors, there being a great indisposition on the part of business men to serve, as it is expected the trial will be greatly protracted.

BERNAYS GOES TO NAPA.

The Old Man Thought He Was Haunted by a Cook.

Bernard Bernays, who recently called on Chief of Police Lloyd and wanted a servant girl arrested because she rode a bicycle, was examined as to his sanity this noon by Judge Ogden. He is a very old man and has been deaf for upward of forty years. Of late he has also been practically blind.

The son, B. H. Bernays, testified that his father's conduct was considerably erratic. He has a special grievance against the servant girl. On one occasion, the son found the old man chasing the domestic about the rooms with his cane. At other times he tried to break in her room in order to annihilate her.

Dr. Curtis, the attending physician testified that the old gentleman believed the servant girl was haunting him. On one occasion the old man thought he saw her in his room she wearing a black mask and having on a white belt. At another time the girl poked sticks at him, so the insane man said.

In response to a written question from Judge Ogden, as to what the cook did to him, the old man replied:

"She hounds me all the time. I hear her voice in my ears and she mocks me, even here. One time she came into my room while I slept and took away my slippers, leaving my great toe aching. Yes, she has been very bad to me and I cannot shake her spirit from me."

Judge Ogden committed Bernays to Napa asylum.

A HEAD CUT OPEN.

The Surgical Operation Which Was Required to Pacify Three Men.

Emil Frutgier, John Braun and Andrew Willae are locked in the county jail, without any charge appearing after their names. Yesterday the trio came over from San Francisco and proceeded to "do" the eastern part of town. They visited the beer gardens, and as the afternoon advanced grew hilarious. Then they imagined that Fruitvale belonged exclusively to them, and so started on the warpath against all who opposed them.

They went to the railroad depot, and while waiting for the train claimed proprietorship of a saloon there. Deputy Sheriff Quinlan and Deputy Constable Kramer took a hand in the proceedings, but their authority was resisted. Frutgier and Kramer had it hot and heavy for a time, with the result that the former's head was split open with the aid of a "billy." Then the three were arrested.

Several charges will be placed against them, while Frutgier will have to answer to an attempt at burglary in trying to make away with a keg of whisky.

REASON RETURNED.

Eliza C. Head Wants to Be Again Restored to Competency.

Eliza C. Head, one of the founders of Head's Seminary, the fashionable girls' boarding school at Berkeley, has petitioned to be restored to competency. Mrs. Head was sent to the insane asylum October 17, 1892, when her mind seemed to be permanently affected. Her plea for restoration to mental capacity will be heard May 3d.

In connection with the petition, Miss Anna Head, who has had charge of the school since Mrs. Head's removal, has filed an account of receipts and disbursements. The receipts of Mrs. Head's estate amount to $3,000, and the expenditure to $13,476.77. Miss Head asked to be reimbursed the $10,476.77 she has advanced.

An Evening Wedding.

The wedding of Leonard Walton and Norinne Bayley will take place this evening at the bride's home. Both are very well known young people and the marriage is the consummation of a little love match, which started when the two were students at the High School.

The groom-to-be is a cousin of Henry Walton, Superintendent of the Reliance Club, and the bride is both handsome and accomplished.

Chicago Sheep.

By Associated Press to the Tribune.

CHICAGO, April 20.—Native sheep, $3@5; westerns, $3.60@4.90; lambs, $3.75@5.90.

Baby buggies for $2.50 at Walter Meese's 1009-1011 Washington street.

THE DAY IN THE COURTS.

A Variety of Legal Actions Performed by the Courts.

Appraisers Are Appointed and Many Reports Are Filed.

In the suit of the Savings and Loan Society against Phoebe A. Blair, the Oakland Bank of Savings and others, the defendants have been given twenty days in which to answer the amended complaint.

Judge Hall has issued an order directing E. M. Paterson and P. F. Benson, attorneys for the Boogar estate, to turn over to J. H. and Mortimer Smith copies of each written document in their possession, showing any payments made by Philip Boogar to Charles Lesher, who is suing his estate.

Martha G. Bailey has started suit against Ethel Sheldon, Mattie Rita, Cherry, George and Mary Bailey, to compel a division of property.

The appraisement of the estate of Priscilla Waters has been made. It shows the value to be $523.60.

Isaac Klein has been discharged from insolvency.

L. Bangs, an insolvent, has also been discharged.

Mary Nelison, executrix of the estate of Herman Nelison, has been allowed to sell real estate, to raise the sum of $30,000 to pay the debts of the estate.

Letters of administration have been granted to C. E. Day, administrator of the estate of Marion Elizabeth Day.

The inventory and appraisement of the estate of Leopold Giret shows it to be worth $385.

Letters testamentary have been issued to Lloyd P. Larue in the estate of Margaret Hoye.

Charles H. Spear, C. D. Maloney and J. Bardellini have been appointed appraisers of the estate of James Ryan.

The cases of C. R. Bennett and Benjamin Hill, the wife murderer, will be argued shortly before the Supreme Court. The men are now in the County Jail and are very anxious to have a decision reached.

Louis and Florence E. Miller have legally adopted Mary Maud McLaughlin, an infant. Both parents are dead.

A release in equity in an unimproved lot has been given to Thomas Moran by the assignee of Hans Pederson, insolvent, for $45.

The Oakland, San Leandro and Haywards Electric Railroad has been given ten days' additional time to plead to the amended complaint of J. E. McDermed in his suit against the road.

Bessie and William Farwell, executrix and executor of the estate of Elizabeth Farwell, have gotten into bad odor with the court, owing to their refusal to answer a citation. As a consequence, their trust has been revoked, and they are again demanded to come into court to give a final accounting.

Henry Hauschildt, A. H. Breed and A. M. Benham have been appointed appraisers of the estate of Elizabeth W. Jayne.

In the estate of Jane Cary Howard, A. F. Shulte, A. M. Benham and G. A. Williams have been appointed to appraise the estate.

ST. JOHN'S CHURCH.

The Annual Meeting of the Society Takes Place Tonight.

The annual meeting of St. John's Episcopal Church will be held tonight. There will be the usual reading of reports and election of officers, but no special business will come up and it is almost certain that the offices will be re-elected.

The trustees of the society are considering plans for the new church, but as yet nothing has been decided upon. The architect is figuring on a ground plan that will provide for the most accommodation on the most economical basis. It was originally proposed to have a nalve, a chancel, a cloister's room, guild parlors and Sunday School, but this was found to be too expensive, and at the last conference it was decided to dispense with the cloister's room and the Sunday School for the present.

TO MEET TOMORROW.

A Call Is Issued to the Valley Road Conference Committee.

A meeting fraught with much interest to Oakland will take place at 8 o'clock tomorrow evening in the Mayor's office.

It will be the first meeting of the new committee appointed to make a proposition to the Valley Railroad people and will be in the nature of a conference as to the best methods to be pursued.

Mayor Thomas will be chairman, and it is hoped that there will be a full attendance, as it is desired to get to work at once.

THE BOARD OF TRADE.

Taylor to Be Re-Elected President but Sharps May Be Retired.

The Oakland Board of Trade will meet tonight and elect officers. James P. Taylor the popular president will, it is understood, be re-elected. Some changes though are pending and it is possible that Secretary Craigie Sharp may be retired. Charles Freeman Johnson of San Francisco, president of the Good Roads Association of the United States will address the meeting. The annual reports will be read.

DIED.

HASSINGER—In this city, April 19th, 1897, Samuel Kerr Hassinger, a native of Delaware, aged 71 years.

Friends and acquaintances are respectfully invited to attend the funeral Wednesday, April 21st, at 2 o'clock P. M., from the funeral parlors of Albert Brown, 468 Thirteenth street. Interment Mountain View Cemetery.

STUART—In this city, William Gordon Stuart, a native of Albany, N. Y., aged 15 years.

Paper
cardboard, envelopes, etc., at BROWN'S PAPER HOUSE, 417 Tenth St.

PROVING
The pudding is best done by the eating. Our Belle of Boquet whisky needs to be sampled to be loved. It is a guaranteed whisky with a brand, a trademark and a reputation. Sold for what ordinary whisky sells for. Jos. Boquet, N. W. cor. Thirteenth and Washington.

C. W. Kinsey, Dealer in Fine New and Second-Hand Furniture, Carpets, Ranges, Etc.
"Modern" furniture bought or exchanged. Auction sales on premises. Call and see us. 462-464 Thirteenth street.

FRESH AND PURE CANDIES.
Turkish nugget 20 cents per pound. French candy 25 cents per pound. Plain candies 10 cents per pound. Wm. Nylander, 1010 Washington street. Branch stand, City Market.

Look twice before you buy. Genuine "Cracker Jack" has the bir It's on the package. It costs no more. See that you get it.

The Redwood Carpenter Shop makes house, barns and garden stakes—410 Ninth street.

The Hamman departments for ladies and gentlemen at the Piedmont Baths are the most elaborate and luxuriously fitted up of any this side of Chicago. Take Piedmont cars.

IDEAL BREAKFAST FOOD.

In Our New Quarters!

THE SCHREIBER Furniture Co.

is now established in the handsome new stores,

N. W. cor. 13th and Franklin Sts.

We are having a Bargain Sale of fine furniture daily to please old patrons and make new friends.

Schreiber Furniture Co.
N. W. Cor. 13th and Franklin Sts.
Opposite Narrow Gauge Depot.

COMMISSIONER'S SALE.

THE OAKLAND BANK OF SAVINGS (a Corporation), Plaintiff, vs. HENRY HAAB ET AL., Defendants. | No. 12,767.

Under and by virtue of an order of sale and decree of foreclosure and sale issued out of the Superior Court of the County of Alameda, of the State of California, on the 5th day of March, A. D. 1897, in the above entitled action, wherein the Oakland Bank of Savings (a corporation), the above named plaintiff, obtained a judgment and decree of foreclosure and sale against Henry Haab, Maria B. Gamble and Jacob Kraft, defendants, on the 18th day of February, A. D. 1897, for the sum of two thousand one hundred and ninety-six and 88-100 dollars, in United States gold coin, besides interest, costs and counsel fees, which said judgment and decree was, on the 5th day of March, A. D. 1897, recorded in Judgment Book 30 of said Court, at page 198, I am commanded to sell all that certain piece or parcel of land, situate, lying and being in the City of Alameda, County of Alameda, State of California, and particularly bounded and described as follows, to-wit:

Commencing at a point on the northern line of Central avenue distant thereon 614 (six hundred and fourteen) feet ten inches and three-quarters of an inch easterly from the line dividing the Chipman east 111.657 acre tract from the Aughinbaugh 223.374 acre tract, and running thence northerly parallel with said dividing line 148 (one hundred and forty-eight) feet five inches and half an inch; thence easterly parallel with Central avenue 40 (forty) feet; thence southerly parallel with said dividing line 148 (one hundred and forty-eight) feet five inches and half an inch to said northern line of Central avenue, and thence westerly along the last named line 40 (forty) feet to the place of beginning, being a portion of said Chipman east 111.657 acre tract, Alameda.

Public notice is hereby given that on

THURSDAY, THE 1ST DAY OF APRIL, A. D. 1897,

At ten o'clock A. M. of that day, in front of the Broadway entrance of the Court House of the County of Alameda, in the City of Oakland, I will, in obedience to said order of sale and decree of foreclosure and sale, sell the above described property or so much thereof as may be necessary to raise sufficient money to satisfy said judgment, with interest and costs, etc., to the highest and best bidder, for gold coin of the United States.

Oakland, March 6th, 1897.

W. S. HARLOW,
A Commissioner appointed by said Superior Court.
JOHN YULE, Plaintiff's Attorney.

POSTPONEMENT.

Notice is hereby given that the above sale is postponed until Thursday, April 8, 1897, at the same hour and place.

Oakland, April 1, 1897.

W. S. HARLOW,
Said Commissioner.

For That Tired Feeling!
—TAKE—
DR. AUBREY'S
CASCARINE
The "Up-to-Date" Laxative
25c and 50c Bottles
Ask Your Druggist for It

LEO. FUCHS FRANK FRANZ
BROOKLYN WINE CELLAR
—DEALERS IN—
NATIVE WINES
LIQUORS and BRANDIES
801-805 East Fourteenth Street,
Cor. 16th Ave., E. Oakland
FAMILY TRADE A SPECIALTY.
ORDERS PROMPTLY ATTENDED TO.

20 Years in Europe and Australia.
CONSULTATION FREE! CONSULTATION FREE!

DR. T. D. HALL'S
Medical and Surgical Institute
855 BROADWAY, Cor. 7th St., Oakland
SPECIALIST.
Is still treating with the greatest success Chronic, Nerve, Blood and Surgical diseases, and diseases of Eye, Ear, Nose, Throat, Lungs, Asthma, etc., and all internal organs.
Special Attention to Diseases of Women.
The doctor has had years of experience in the Hospitals of London and Australia. His success in the quick cure of Female diseases is most wonderful. Got him to cure you.
To Young and Middle-Aged Men.
Lost Manhood, Nervous Debility, Spermatorrhoea, Seminal Losses, Physical Decay, arising from indiscretion, producing sleeplessness, despondency, pimples on the face, aversion to society, easily discouraged, lack of confidence, dull, unfit for study, business or marriage, and finds life a burden, safely, permanently and speedily cured.
Genito-Urinary Surgery.
Gonorrhoea, Gleet, Syphilis, Hydrocele, Varicocele and Strictures radically and safely cured without pain or detention from business. All Sexual deformities and impediments to marriage successfully removed.
Rectal Diseases.
Hemmorrhoids (Piles), Fissure, Fistulae, Prolapsus and Ulcerations cured without detention from business.
Dr. T. D. Hall's Restaurator Stops all Losses in 24 hours. Cures Nervous Debility, Wasting Away, Emissions, Impotency, Losses and all weaknesses arising from errors of youth and excesses. $2 per Bottle, 3 Bottles $5. Guaranteed to cure.
Hours: 10 to 12, 2 to 5, 7 to 9. Consultation Free.
Museum of Anatomy open daily. Free to men.

Fiestas Carnivals AND Summer Outings
A grand round of merrymaking throughout the land . . .

La Fiesta de Los Angeles
Will take place in the Southern Metropolis April 22d, and continue three days. "The Lands of the Sun" dazzling floral display; Spanish caballeros, Indians, and Chinese. Among the great festivals of the century.

Golden Gate Carnival
To be held in San Francisco during the week commencing May 3d, promises to be the most brilliant festival ever witnessed in the West. Unique features never before introduced, and an unbroken succession of surprises and attractions. California's thrilling and romantic history since the days of '49 will be typified, and many novel creations will exemplify her marvelous industrial development. It is proposed to fix this event permanently in the Golden Gate Calendar.

The season for
Summer Outings
Will soon be here. If your plans are not matured and you desire more information about the many attractive retreats all over the State, send to the General Passenger Agent of the Southern Pacific Company for circulars and folders describing the Camping and other Resorts of the grand Shasta Region, Castle Crags, Lake Tahoe and neighboring attractions on the Sierra Summits, Yosemite and Big Trees, the Santa Cruz Mountains, Lake County, and Southern California. REDUCED RATES in many directions. Inquire of Southern Pacific Co. agents.

W. H. PARRISH
Successor to Tate & Parrish.
Truck and Expressman

STAND AND OFFICE
842 BROADWAY, - OAKLAND
I am prepared to move Heavy Granite, all kinds of Merchandise, and make a specialty of moving Safes.
All orders promptly attended to at lowest rates. Telephone 664.
RESIDENCE.....1556 WEBSTER ST.

MERCHANTS' RESTAURANT
And OYSTER GROTTO
Best Eastern Oysters. Oyster Loaves a Specialty. The Finest Brands of Wines, Liquors and Cigars.
Private Boxes for Ladies and Escorts. Everything First Class
968 BROADWAY.
MECOVICH & KATUSICH, Proprietors.

FOR MONEY AT LOW INTEREST
CALL AT THE
OAKLAND COLLATERAL LOAN CO.
925 BROADWAY, Nr. 9th

PAINTS
We have the Oakland agency for Harrison's Paints and Oils. All prices and sizes guaranteed A No 1.
C. M. VERRILL,
Cut-Rate Hardware
7TH AND WASH. The Yellow Front.

TOO LATE FOR CLASSIFICATION.
NICELY furnished rooms, with or without board, in desirable location, 317 Fourteenth st., near Harrison.
WANTED AT ONCE—Two first class house to house canvassers; sells on sight; big money. Apply 161 Peralta st., Oakland.

TRIBUNE CLASSIFIED.

RATES FOR TRIBUNE CLASSIFIED

One cent per word for one insertion.
Two cents per word for 3 insertions.
Two and one-half cents per word for 6 insertions.
Rate per line one month.....50 cents.

SITUATIONS WANTED.
Half a cent per word for one insertion.
One cent per word for three insertions.
Two cents per word for 6 insertions.
Tribune Publishing Company,
W. E. DARGIE
President.
C. A. DOYLE Advertising Manager.

PERSONALS.

MRS. MURRAY of New York gives sittings from 9 A. M. to 9 P. M. Confidential advice on all business affairs; gives magnetic treatment; especially successful in all cases of rheumatism. 634 Broadway.

SPIRITUALISM—MRS. E. R. HEISBERT STODDARD, one of the most successful test mediums, is located at 1161 Jefferson street, Oakland. Sittings daily. Developing circles Tuesdays at 8 P. M. Test circles Friday at 8 P. M. All invited.

BUSINESS COUNSEL and fortune teller; satisfaction guaranteed. Elworth House, 856 Washington st., room 18.

LADIES! Very stylish millinery done at millinery parlors or at your own home. All work artistic. 62 and 63 Macdonough Building.

THE NOTED Scandinavian, palmistry and future, can be consulted daily from 11 A. M. to 10 P. M., at 955 Webster st., near Ninth, Oakland. Madame Pinchetti.

LADIES' TAILOR MADE Skirts and Jackets, $5; fur and sealette capes made over and relined. Mrs. Hanson, rooms 62-63 Macdonough building.

FORTUNE TELLING, 25c. 519 Sixteenth st.; ladies only, hours 2 to 8 P. M.

WANTED—Young ladies to learn millinery; artistically and thoroughly taught; spring class now forming. 62-63 Macdonough building.

BUSINESS PERSONALS.

FURNITURE WANTED — We will give you more cash for your furniture and household goods than you can get anywhere. J. A. Munro & Co., 1517-19 Park st., Alameda.

ATTORNEYS.

PHIL M. WALSH—Attorney-at-law, City Justices' Court Building, SE cor. Broadway and Eighth sts.

GEORGE W. LANGAN—Attorney and counselor-at-law, Livermore, Cal; practices in all courts.

BEN F. WOOLNER—Attorney and counselor-at-law and notary public. 1008½ Broadway, rooms 7 and 8.

CLINTON G. DODGE—Rooms 15 and 16, 906 Broadway.

FOX & GRAY—Attorneys-at-law, Pacific Mutual Building, entrance 6, fourth floor San Francisco.

FRICK & GOODCELL, Attorneys-at-Law, Blake & Moffitt building, rooms 49-52.

GEORGE H. DE GOLIA—967 Broadway, northeast cor. of Ninth street, Oakland, room 3, telephone No. 89.

JOHNSON & SHAW—Law office, 521 Broadway, rooms 2, 3 and 5.

GREEN MAJORS, Attorney-at-Law and Notary Public. 1008½ Broadway.

MELVIN C. CHAPMAN—Attorney-at-law, 957 Broadway, Oakland, Cal., rooms 3, 4 and 5.

SNOOK & CHURCH, Attorneys-at-law, room 5, district attorney's office, Court House.

NYE & KINSELL—Attorneys-at-law 861 Broadway.

R. M. FITZGERALD—Attorney-at-law, 854½ Broadway, rooms 1 and 2, Oakland.

SAMUEL BELL McKEE, JR.—Attorney-at-law, 957 Broadway, Oakland, Cal.

FOR SALE MISCELLANEOUS.

FOR SALE — Pony, gelding, $97 50; 11½ hands, weighs 1,000, sound, handsome, gentle, fast; harness and under saddle; lady or children. 560 East Twenty-second st.

CARRIAGE FOR SALE—Fine extension top Rockaway for sale; in splendid condition; pole and shafts; $125. Apply Jil Dorado Stables, corner Eleventh and Franklin.

FOR SALE—At the Pioneer Carriage Factory, corner Eighth and Franklin streets, a new one horse platform gear wagon suitable for any peddling business, such as peanuts, popcorn, etc.

FOR SALE—A fresh cow and calf; extra fine stock; good milker. Address James Matthews, Mason and Baker sts., Lorin.

FOR SALE—A fine new upright three-pedal piano, Eastern make; very reasonable. For particulars inquire 522 9th st.

INCUBATOR for sale—A 280-egg incubator in perfect condition, is a 90 degree hatcher, $17 50. 1055 Broadway. A. Muelmore.

SETTING EGGS from thorough-bred light Brahmas for sale, 75c per dozen. Japanese Nursery, cor. 16th and Willow sts., near Sixteenth St. Station, Oakland.

FINE cut under covered surrey, light wagon for part payment. A. M. L., box 3, Tribune office.

FOR SALE CHEAP—Calligraph in perfect condition, price $20 cash. Call at 1519 Twenty-fourth ave., Oakland, between 3 and 6 P. M.

PICTURES FRAMED at 25 per cent reduction, 40 on framed stock. Installments or rent, finest and largest stock in town. Wilhelm's Art Store, Twelfth and Clay. Bargains in organs.

A FIRST CLASS milch cow, Jersey and Holstein, 5 years old, for sale at A. G. Anderson, Echo ave., near Piedmont District School.

SOLID hard wood brace arm high back chairs reduced to 90 cents. Universal Stoves, cheapest in town. Three drawer chiffoniers, $2 apiece. Golden Gate Furniture Store, 475 Eighth street.

MUSICAL.

PROF. FRANK PALMER, Mandolin, Guitar and Banjo, 4 lessons, 1 per week, $5; 8 lesons, 2 per week, $6. Instruments furnished pupils free to take home. Director and teacher of Espanita Mandolin and Guitar Club. Studio, 475 Thirteenth street, parlor 5.

THOROUGH PIANO TEACHING by an experienced lady teacher. 519 18th st., Oakland.

E. C. BALDWIN, teacher of banjo, mandolin and guitar; 4 lessons, 1 per week, $4; 8 lessons, 2 per week, $6. Instruments furnished pupils free to take home. Studio, 475 13th st. cor. Washington, Room 2.

GROCERIES.

CRAFT & RUSSELL—Grocers; buy at home and save money. 552-554 East Twelfth street, corner Eleventh avenue. Telephone 1011 Main.

CITY REAL ESTATE.

SNAP!—$7 per foot, worth $15, beautiful lot 44x100, Clinton Mound tract, right in town, 12 min. from Bdway, charming view, healthy location, 3 min. from electrics, must sell; owner going East. Address T. Ellis, this office.

FURNISHED ROOMS TO RENT.

A TENANT wanted for two or three furnished rooms for complete housekeeping, at a reasonable price; sun all day. 1011 Webster st.

FOR RENT—Furnished rooms for housekeeping; modern improvements; near local trains; also nice flat cheap. Apply 421 Sixth st.

FURNISHED HOUSEKEEPING ROOMS Brown Building, 478½ Tenth.

FOR RENT—Three furnished rooms for housekeeping and bath, $8 per month. 1159 Seventh st. near Adeline station.

1165 JACKSON Large, sunny front rooms to let, with board.

FOR RENT—Three large sunny furnished rooms, gas, bath and all conveniences. Call 326 9th st.

VICTORIA—Nice sunny suites for light housekeeping, with bath and laundry free; and also single rooms for gentlemen; rent reasonable.

FOR RENT—Two furnished rooms for housekeeping. Price $8. 563 5th st.

TO LET—602 Fourteenth st., suit of three well furnished, sunny rooms, one block from Metropole and Centennial hotels; no children.

TO LET—Furnished housekeeping rooms, also nice furnished rooms for gentlemen; very reasonable rent. 869 Washington.

THE VICTORIA—Nice sunny suites for light housekeeping; Bath and laundry free. Nice sunny rooms for gentlemen. Rents reasonable. 861½ Clay st.

TRUNKS MOVED, 25c each. 424 Tenth st.

ROOMS AND BOARDING.

THE LORNE, 562 Eighth st.; beautifully furnished sunny rooms, single and en suite, excellent table; terms moderate.

PLEASANT HOME, near business center; sunny rooms, pleasant grounds and excellent table. 156 E. 12th st., cor. 3d ave.

ROOMS AND BOARDING WANTED

WANTED — By gentleman, room and board in private family, state location and price. Address M. J., box 3, this office.

HOUSES FOR RENT.

DESIRABLE cottage for rent with its furniture complete for sale for $125. Seen from 10 to 12, 712 9th st.

PIEDMONT—Pretty furnished cottage, 3 rooms. Address 273 6th street.

TO LET—$8; cheapest cottage of four rooms and high basement in central Oakland. See owner this week at 1468 West street.

TO LET—Modern cottage of 6 rooms, with high basement. 1116 West st. Rent reasonable.

HOUSES FOR SALE.

FOR SALE—On account of ill health, the owner of two nice five room modern cottages, with lot 66x100, in a good location and not far distant from local train, will sell at a bargain for a period of 10 days. These cottages rent for $35 per month and are always occupied. Apply to Albert Schmidt, 620 E. 12th st., East Oakland.

FLATS TO RENT.

UPPER FLOOR of three sunny rooms to let for housekeeping; rent $10. 1360 Webster st.

HALLS TO LET.

GRAND ARMY HALL to let. Apply 1118 Broadway.

OFFICE TO RENT.

SUNNY FRONT OFFICE—First floor, Brown Building, 478½ Tenth.

FOR EXCHANGE.

COMPETENT teacher will give piano lessons in exchange for thorough instruction in book-keeping. Louise Gerlach, 23d avenue Postoffice, East Oakland.

FOR EXCHANGE—House of four rooms and lot, 111 Hannah st., North Oakland; also lots 44, 45, 46, 47, Christiana tract; all unincumbered, for Oakland or Berkeley property. Apply evenings, 1021 Magnolia st., Oakland.

FOR SALE OR EXCHANGE—In Auburn, county seat of Placer Co., the great health resort, 12 acres, 6 in fruit in full bearing; all varieties of small fruits; also good house, 8 rooms, 3 blocks from depot, shipping houses, etc.; 5 hours from San Francisco, 4 trains to Sacramento daily, will exchange for city property, price $6,000 in exchange, reduction for cash. Address J. P. Cook, County Clerk's office, Oakland, Cal.

TO EXCHANGE for Oakland or San Francisco property, or for irrigation bonds, 1700 acres of first class pasture and farming land, unincumbered, several hundred acres of this land can be cultivated, and the soil very rich; a growth of large white oak timber on the land; would make an excellent hog or stock ranch; located about twenty miles from the town of Santa Maria, Santa Barbara County, California. Address W. G. Taylor, P. O. Box 478, Oakland.

LOST AND FOUND.

LOST — Small Scotch terrier; had on leather collar with three tags. Return to 62 East Twelfth st. and receive reward.

FOUND—On Fruitvale ave., April 15th, a purse containing money and other articles. Owner can have same by proving property and paying expenses, by applying to H. E. Harwood, Redwood road, Fruitvale.

FOUND—Cow, owner may have same by proving property and paying expenses. Call at 637 Magnolia st.

LOST—Gold rimmed eyeglasses and ladies' hand satchel. Return to A. Jacobs & Co., 958 Washington st., and receive reward.

LOST—An overcoat near corner of Cypress and Sixteenth sts. Finder return to 1686 Twelfth and receive reward.

LOST—MONDAY EVENING BETWEEN Seventh and Washington and Eighth and Grove streets, lady's gold watch with monogram. Liberal reward if returned to this office.

PALMISTRY.

Genuine studied science by the celebrated Madame Pinchetti from Australia. Honesty can be relied upon. Sittings daily from 11 A. M. to 9 P. M., 955 Webster street, near Ninth street.

WANTED MISCELLANEOUS.

WANTED—A few second hand wheels (ladies' and gents'), in first class condition; must be cheap. B. C. Lund, Central Cyclery, Fourteenth and Franklin.

WINES AND LIQUORS.

SCHILTZ MILWAUKEE BEER Depot, C. H. Kucks, proprietor, 468 Twelfth st., Oakland; private entrance for ladies.

FURNITURE WANTED.

A. H. MAYER buys furniture, carpets, piano. 1135 Market. S. F.; tel. Jessie 761.

PHYSICIANS' DIRECTORY.

D. D. CROWLEY, M. D.—Surgeon; office Central Block, 1062 Broadway, Oakland.

REAL ESTATE.

FOR SALE.

Modern house, seven rooms and bath; lot 40x115; a bargain; price $2,000; cost $3,250 to build, terms to suit.

Modern cottage, five rooms and bath, corner lot 100x150; worth $3,000, will sell for $2,000; an unequalled chance to get a good home.

A bargain in lots; only a few left; at the very low figure of $100 each, for cash.

—Apply to—

S. S. AUSTIN, - 1101 Twenty-third Ave., EAST OAKLAND.

SITUATIONS WANTED FEMALE.

WOMAN wishes housework by the day; washing, ironing, cleaning. 815 Harrison st.

MRS. HAROLD'S Employment Bureau, 515 Eighth street, furnishes first-class help of all nationalities at short notice.

A MIDDLE AGED German girl wishes situation, is a good cook; small family; good references. 512 Ninth st.

WANTED—By a young lady, position as attendant in an office; dentist's or doctor's preferred; good reference. Address H. S., box 4, this office.

SITUATION WANTED by a respectable woman to do general housework; no objection to small wash, city or country. Call 863 Franklin st.

COMPETENT girl wants a position to do housework; is a good cook; good references. Apply 960 Clay st., between 2 and 4 P. M.

YOUNG girl wants situation to assist with housework; sleep home. Address O. M. S., box 8, this office.

A RESPECTABLE WOMAN would like the care of one or two children; good home, proper care. Apply 860 Clay st., Oakland, Cal.

A YOUNG LADY, competent cashier, 3½ years' experience, understanding bookkeeping, shorthand and typewriting, desires position; excellent penman, best of references. Address M. X. T., P. O. station A, Oakland.

EMPLOYMENT OFFICE — Mrs. Cattell, 525 Eighth st., near Clay; German, Scandinavian, all nationalities; referenced cooks, nurses, second girls, coachmen, gardeners, etc. Tel. 8291-black.

YOUNG AMERICAN GIRL WILLING to do light house work for privilege of attending school can find good home at 1264 Twelfth avenue. Call between 10 and 12 o'clock.

WANTED—Your orders for male and female help of all kinds. Employment Bureau, 511 Thirteenth st., near Washington. Tel. Main 113.

FEMALE HELP WANTED.

WANTED—First class starch-work ironers. Oakland Laundry Co., 590 29 th st.

WANTED—Girl for general housework, English or Swedish preferred. Wages $15. Apply 1213 Paru street, Alameda.

WANTED — A German girl for general housework, must be a good cook. Call 903 Linden st., between 9 and 12 A. M.

WANTED—A competent girl for general housework, must be a good cook; no washing, give references, wages wanted and address. E. W. box 2 this office.

SALESLADY, also maker and apprentice. Apply after 7 o'clock tonight. The Bonnet Box Millinery Store, 461 Thirteenth street, Oakland.

SITUATIONS WANTED—MALE.

JAPANESE boy wants situation to do gardening work by the day. Address H. H. S., box 1, this office.

AGENTS WANTED.

BICYCLE INSURANCE—Manager wanted who will personally and actively canvass every bicycle rider for the oldest association in the world; liberal compensation—$2.00 assures new bicycle if a member's is stolen. Address, with references, American Wheelmen's Protective Association, Chicago, Ill.

BUSINESS OPPORTUNITIES.

FOR SALE OR FOR RENT—A corner saloon with or without lodging house; splendid location; good opportunity for enterprising man, must sell on account of ill health. Address C. M., box 1, this office.

DENTISTS.

S. A. HACKETT, D. D. S., removed to 1168 Washington st., S. E. cor. of 14th.

DR. CHAS. P. EVERTS, Dentist, 20 Montgomery st., San Francisco, rooms 1-2-3, office hours 9 to 12 A. M. and 1 to 5 P. M.

DR. W. E. TAYLOR, Dentist, Central Bank building, rooms 201-224, hours 9-12 and 1-5, Tel. 1381 Red.

J. DIMMICK, Dentist, has returned from Oregon and can be found at old stand, 875 Washington st.

J. M. DUNN, D. D. S., 1155 Broadway, rooms 27, 28, 29. Office hours, 9 A. M. to 4 P. M.

FULL SET OF TEETH, $7; warranted 5 years; painless extraction; see our new combination plate; thinnest, lightest, coolest plate made, warranted 10 years, fillings 50c; crowns $3 50. Chicago Dental Parlors, 24 Sixth st., San Francisco.

OCULISTS.

HAYWARD G. THOMAS, M. D., Office Central Bank Building, Fourteenth and Broadway. Hours 10 to 4.

UNIMPROVED FOR SALE.

$175—Good lot 40x100 between Grove and West sts.

$250—Lot 35x132 (macadamized and sewered), Chestnut near Twenty-eighth st. Worth $500. Go and see it.

MEDICAL.

A BLESSING to ladies suffering from irregularities and diseases peculiar to their sex; latest improved method of treatment; never fails; perfectly harmless; free from any bad effects; never makes them sick to make them well; travelers helped immediately; prices to suit the times, home in confinement. Dr. and Mrs. Davies, 14 McAllister st., next Hibernia Bank; consult free. French regulating pink pills, $3.

LADIES, why suffer, when you can easily and surely be cured by the harmless B. C. Winter's Sanno Eucalyptus Remedies, to be had of all druggists, or Mrs. K. Dods, general agent, 1010 Webster st., Oakland.

DRS. C. C. & G. W. O'DONNELL—Office and residence, 704 Washington st., near Kearny, and 765 Market st., San Francisco; office hours 10 A. M. to 4 P. M., and 7 to 8 P. M.; particular attention paid to diseases of women and children.

REAL ESTATE.

$7,000—Fine bargain, two story residence of nine rooms, on Webster street bet. Fourteenth and Durant; lot 74x150, land alone worth the price. Owner now in New York City. Has instructed us to make an offer. Laymance Real Estate and Investment Co., 466 Eighth st.

$3,800—$500 cash, $30 per month; modern cottage, five rooms and bath; in first class order, on Tenth near Adeline; being sold for the bank, send for photograph. Laymance Real Estate and Investment Co., 466 Eighth st.

$900—Modern bay window cottage, four rooms, high basement; brick foundation, house insured for $1,200, a bargain. $100 cash, $10 per month. Thirty-ninth st., near Grove. Laymance Real Estate and Investment Co., 466 Eighth st.

Administrator's Sale—Two story residence nine rooms, lot 41x150 on Beautiful street, bet. Eighth and Tenth; splendid location; appraised for $3,000, must be sold to close estate. Laymance Real Estate and Investment Co., 466 Eighth st.

$3,600, formerly $4,500—Modern cottage of six rooms, lot 25x150; perfect condition; exceptional central location, three blocks of Central Bank, immediate sale wanted, owner going East, can arrange easy terms, this is choice, investigate it. Laymance Real Estate and Investment Co., 466 Eighth st.

$2,500—New colonial residence, nine rooms and bath, good barn, lot 40x166; situated on beautiful elevated location near Twenty-third avenue, commanding landscape and marine view, house one year old, being sold for the bank; only $250 cash, $25 per month; exceptional opportunity; street work complete; one-half block of electric cars. Laymance Real Estate and Investment Co., 466 Eighth st.

$5,500—Beautiful new two story residence, only three years old; eight rooms and bath; six blocks of Fourteenth and Franklin; mortgage of $4,700; only $800 required, make an offer. Laymance Real Estate and Investment Co., 466 Eighth st.

$3,350—$500 cash, balance monthly. If sold this week, too large for present owner, new two story residence, eight rooms, lot 36x106; on Twenty-third st., bet. Grove and Telegraph ave. Laymance Real Estate and Investment Co., 466 Eighth st.

$1,550—Reduced for quick sale; a furnished modern cottage of five rooms and bath, situate on sunny side of Fourth ave. near Clinton station, East Oakland. William J. Dingee, 460 and 462 Eighth st.

For Exchange, for good ranch property, clear or with small mortgage, near Pleasanton or Livermore, an elegant new residence on Fruitvale ave., finished in the latest modern style, handsomely frescoed; beautiful curly redwood finish; plate glass windows, etc.; lot 49x150; cash price $5,500; bank mortgage of $500. William J. Dingee, 460 and 462 Eighth st.

$3,600—Modern one and one-half story cottage containing ten rooms and bath; situate on Thirty-second st. near Telegraph ave.; lot 50x140. William J. Dingee, 460 and 462 Eighth st.

$3,000—A modern cottage containing six rooms and bath; situate in Lorin on the Grove street electric line; corner lot 32x120; stable. William J. Dingee, 460 and 462 Eighth st.

$1,750 will buy a neat cottage, containing five rooms and bath, situate on Adeline st. near Fourteenth st.; lot 26x100; easy terms if desired. William J. Dingee, 460 and 462 Eighth st.

$2,750—A few hundred cash and balance at $25 per month; a perfect little cottage home, recently built and containing six rooms, bath and laundry; terraced lawn; lot 37½x100, in fine neighborhood near Telegraph ave.; reduced from $3,250. William J. Dingee, 460 and 462 Eighth st.

$4,000—A modern two story house of seven rooms and bath on a choice northeast corner in East Oakland near the Judge Henshaw residence; lot 50x100. William J. Dingee, 460 and 462 Eighth st.

GREAT CHANCE—For sixty days only, you can buy a beautiful lot in the Jones Tract, in the best part of Elmhurst; cement sidewalks, graded streets, city water; very low prices, $5 and $10 per month, without interest or taxes. Every house built on this property rents at once; houses built on easy terms. See owner, A. Jones, Elmhurst, or L. L. M. Salsbury, agent Elmhurst Land Co., 466 Ninth st.

COUNTRY REAL ESTATE.

D. H. TWING, Real Estate Agent, Sonoma City, Cal. City office, 632 Market st., S. F. Several nice properties to exchange for Oakland property.

EDUCATIONAL.

SPANISH LESSONS — A twelve weeks' course; pupils prepared to go into Spanish countries. 1431 Filbert st.

PRIVATE TUITION in stenography, bookkeeping, typewriting, painting; lessons on piano and organ, by an experienced teacher. 589 Eighteenth st.

OAKLAND BICYCLE DEALERS

B. C. LUND, corner Fourteenth and Franklin; Thistle cycles; expert repairing.

WOLFF AMERICAN high art cycles; first class repairing. Starrett Bros., 422 Twelfth st.

Houses, cottages and flats for rent by A. J. Snyder & co., 467 Ninth st.

Two story house on Twenty-fifth st., 6 rooms and bath; make an offer.

Two story house north side of Twentieth st., 7 rooms, bath; worth $18; will take $15.

Cottage, 6 rooms, bath and barn, worth $18, will take $15; north side of Twenty-fourth st.

2 cottages, modern, 5 rooms and bath, on Twentieth st.; price $18.

Upper flat on Fallon st., near Oak st. station, 6 rooms and bath, $15. Lower flat, 6 rooms, same location, $9. Further information, keys, etc.

A. J. SNYDER & CO.,
467 Ninth St.

BENHAM & THOMAS,

LIST OF BARGAINS.

$250—Fine lot, Golden Gate; easy terms.
$500—80 ft. lot, well located.
$1,000—Two choice lots in Stockton.
$1,200—Modern cottage, large lot, Golden Gate.
$1,800—New cottage, E. 19th st.; large lot.
$3,000—Seven room cottage and barn, East Oakland.
$2,000—Two story house, five rooms, E. 17th st.
$2,600—Five room modern cottage, near business corner.
$3,500—Five room cottage and stable, large lot, 11th ave.
$6,500—Ten room modern house, adjoining business property.
$1,600—Five room house, 13th ave.; business property.
$1,750—Five room modern cottage, 13th ave.

DESIRABLE PROPERTIES FOR EXCHANGE.

$1,600—Clear ranch, 160 acres, Missouri.
$1,000—Five lots, Wichita, Kansas; clear.
$1,000—Block, 12 lots, Acton, Los Angeles Co.
$1,000—125 acres, Howell, Mt.
$5,000—Choice ten acre tract, Pasadena; clear.
$3,500—108 acres, Ben Lomond; clear.
$16,000—183 acres, near Concord; improved.
$1,250—80 acres, Santa Cruz Mts.; clear.
$2,400—160 acres, Tehama Co.
$3,750—Four acres, improved, near Los Gatos.
$3,500—Fifty acres, orange land, Salermo.
$10,000—725 acres orange, alfalfa and grain and pasture land, plenty of timber, well watered and in irrigation district; good buildings; Yuba Co. five miles from railroad, can be subdivided; this is a great bargain, will be sold or exchanged for Oakland or S. F. property.

BENHAM & THOMAS.

ACRE LOTS

ACRE LOTS

IN VERNON PARK.

IN VERNON PARK.

REDUCED FROM $2,000 TO $1,000.

REDUCED FROM $2,000 TO $1,000.

This property lies high and sightly.
Above grade of street.
Perfectly level.
The soil will produce anything grown in this section.
No better climate in this part of the State; has a south front; on Second avenue between Broadway and College avenue.
This property will be offered at the above price for ten days only.
Call soon.

A. H. BLOW,

14TH ST., BETWEEN BRODAWAY AND FRANKLIN STS.

J. S. COLBURN & CO.,

OAKLAND REAL ESTATE,

1756 SEVENTH ST., WEST OAKLAND.

$1,300—Nice modern cottage of 6 rooms, bath and high basement, on 10th st. near Center; lot 36x120. J. S. Colburn & Co., Real Estate, 1756 7th st.
$1,000—Will buy a cottage of 5 rooms and bath on Lincoln st. near Wood st.; lot 25 x112½. J. S. Colburn & Co., Real Estate, 1756 7th st.
$3,000—Cottage of 7 rooms and laundry; high basement; all modern improvements; on Poplar st. near 14th st.; lot 40 x125. J. S. Colburn & Co., Real Estate, 1756 7th st.
$1,250—House of 5 rooms; lot 27x90, N. E. cor. of Wood st. J. S. Colburn & Co., 1756 7th st.
$1,000—Installments of $20 per month, buys cottage of 5 rooms on Atlantic st.; lot 27 x144. J. S. Colburn & Co., 1756 7th st.

DRESSMAKING.

DRESSMAKER WOULD LIKE ENGAGEMENTS. By day, $1 50. Address 706 Fourteenth street, East Oakland.

DRESSMAKER and seamstress wishes engagements; $1 per day. Address M. S., box 1, this office.

MONEY WANTED.

WANTED to borrow $2200 on new house and lot 50x125. Cost $4350, first mortgage $1000, payable twelve monthly installments of $100. Address C. M., box 2, this office.

RECEIVED WITH APPLAUSE.

Otis Skinner Pleases a Large and Critical Audience.

The Bloomer Minstrels at the Oakland and Other Attractions.

Otis Skinner gave an excellent performance in Clyde Fitch's new play, His Grace de Grammont, at the Macdonough Theater last evening. As the gay and debonnair Frenchman, Skinner was excellent. Maud Durbin made a charming Lady Hamilton and the love scenes between the two were very pretty. The rest of the cast was excellent. The time of the play permitted extravagance and elegance of costuming and the stage pictures were decidedly attractive. Hamlet is the bill for tonight. Shakespeare's wonderful character, as interpreted by Otis Skinner is awakening new interest in studious lovers of the drama wherever he presents this great tragedy. Mr. Skinner's physique and bearing fit him so well for the role that it seems as if they had been created for each other. His postures and meditative mien suggest just what follows in the utterance of his lines. In short he is Hamlet in all that pertains to word, thought and appearance of that character. And throughout the whole he is natural; there is nothing strained, nothing overdrawn in his personation, and at no time is the fact suggested that Mr. Skinner is only acting a part.

THE OAKLAND.

"A good show," is the general opinion in regard to the New York Bloomer Minstrel Company, which opened their engagement last night at the Oakland. The house was crowded, and from the rise to the final fall of the curtain the audience was kept laughing. The show is better than advertised, which is something unusual. The singing was good, the choruses being particularly well rendered. Geo. A. Bird is one of the cleverest song and dance artists in the business. His Chinese impersonations captured the house. Messrs. Murray and Mackin are one of the best character teams that has appeared in this city. Miss Minnie Huff, a talented contralto, is one of the leading members of the company. She is an exceptionally charming little actress, and was most heartily and repeatedly encored. The Amazon March led by Miss Lizzie Bird, is one of the attractive features of the show. W. N. Miller, the baritone, was well received. The concluding act, a burlesque on the popular opera Pinafore, entitled Pin-a-4 up to date, in which the entire company appear, is an extravagant and lively bit of burlesque. The same programme will be rendered the rest of the week.

BALDWIN THEATER.

Minstrelsy and fun rule at the Baldwin Theater this week. Primrose and West's company show an aggregation of burnt cork artists that is hard to excel. A novel feature is the introduction of several singers whose faces have not been marred with blacking. The singing is especially good; several new topical songs have been given which have won popular favor. The dancing of Harry Williams and the Phantom Guards production have become decidedly popular.

THE TIVOLI.

The pretty opera, The Lily of Killarney, draws excellent houses nightly at the Tivoli. Shamus O'Brien is the next attraction. Dennis O'Sullivan, the famous baritone, will then make his appearance. Shamus O'Brien has met with all kinds of success in London and the East, so its production here is looked forward to with a great deal of pleasure.

GRAND OPERA HOUSE.

A romantic play, The Brand of Cain, is the bill at Moroso's Grand Opera House this week. Maurice Sheridan Wolford makes his initial appearance at the Grand in the part of an Irish servant who saved the hero and heroine from all manner of horrible deaths. Nat Wills has a strong comedy role. It is a diverting and interesting play, and will undoubtedly have a successful run.

THE ORPHEUM.

The world famous singers, Madame Annina Orlandi and Signor Achile Alberti are the two leading attractions at the Orpheum this week. Both were lately connected with the Mapleson Grand Opera Company and the Scalchi concert organization. Alberti has an exquisite, clear, true barytone, which he manages admirably. Marzelo and Millay, clever acrobats and burlesque wrestlers, Herr Graus and his trick baboon and donkey, are among the new features on the programme.

ALCAZAR THEATER.

A bright comedy, "The Overland Route," is staged on the Alcazar theater this week. It gives all the members of the company an opportunity to do some excellent acting. Miss F. M. Bates makes her re-appearance this week after a long absence. The comedy is one of the best that the Alcazar Company has played for some time.

REAL ESTATE TRANSACTIONS

DEEDS.

MONDAY, April 19, 1897.

John White to Egnor T. Casey, N 4th st 121 E Harrison st E 29 x N 100, lot 26 and E 4 ft lot 27, blk 89, Q. C. D., $100.

A. M. and Sophie S. Simpson to C. M. Cooke, lots 1, 2, 84, 85 and 86, blk D, lands Oakland View Hd, $10.

Maud B. and Jos. P. Cooke to Anna R. Cooke, wf Chas. M.; NW 16th and Linden sts N 120 W 110 S 20 E 31 S 100 E 85 to beg, blk 536, $10.

J. E. and Jennie L. Morris, F. J. and Dell C. Woodward to Jas. P. Taylor, NE Chartier av or 22d st and Grove st N 40 E 86-7½ S 40 W 85 to beg, being ptn lots 45 and 46, Tuttle Hd tract, $5.

Alice M. and Geo. B. M. Gray to J. C. Mullikin, W Linden st 53-4 S 46th st S 30 x W 90, being the S 16-8 ft of lot 3 and N 13-4 of lot 2, blk 2105, Alden tract at Temescal, $10.

Golden Gate Land and Improvement Co. to Geo. Duplissea, S Parsons st 40 W Lowell st E 40 S 100 W 40 N 100 to beg, being lot 1, blk C, J. E. McElrath tract, $10.

Erland F. Olson to Johan A. and Maria C. Olson, lot 37, map of resub ptn blks D and E, Carrison tract, $10.

Gottlieb Schumacher to Anna Schumacher, SW Arbor st and Eagle av when produced W 103.06 S 105.39 E 56.02 N 98.40 to beg, being lots 19 to 21, blk C, Fitch tract; lot 14, Boulevard tract; also ppty in Sonoma county, $10.

Jose S. Gomez to Manuel S. Da Rosa, lot 17, blk 14, Estudillo tract, San Leandro, $600.

Francis and Lizzie D. Ferrier to Mary V. Hill, E Hollis st 225 S Yerba Buena av E 125 S 178-5 W 125 N 185-8 to beg, $10.

Richard and Elizabeth Hughes to John Worthington, beg at a pt 149-4 fm NE cor Taylor and Willow sts S 125 x N 20-8, blk 294; W Campbell st 97-6 N Lincoln st N 37-6 x W 115, being lot 9 and N ½ lot 10, blk 2, plot of tract No. 383, grant.

E. M. and Irene Gibson to Ella M. Helm, wf J. F., 30 acres beg at N cor lands of E. M. Gibson, th along Thorn road SW 8.85 chs SW 3.30 chs SE 22.82 chs NE 11.92 chs NW 26.06 chs to beg, $10.

Mary Feeney, admx Estate Michael Feeney, to Lester A. Pelton, S cor Jackson and Cameron sts SW 95 x SE 100, being ptn lot 5, Ghirardelli tract, $836.

E. M. Root, Geo. R. and Samuel A. Sanderson to Sarah D. Sanderson, lots 91 to 98, 135 to 140, Hemme tract, town of San Leandro, $10.

Andrew and Charlotte J. Hansen to Mathias C. Petersen, 3 acres beg at a pt on W line 11 foot right of way running N from N Kelly st along E bdry 7½ acre tract of Clausen, said pt being distant SW 5 chs from N Kelly st, th SW 3.36 chs SW 8.65 chs SE 3.50 chs NE 8.50 chs to beg, $10.

E. M. Root, Geo. R. and Samuel A. Sanderson to Sarah D. Sanderson, lots 4 to 9, blk 26, Northern Addn to town of Livermore, $10.

SHIPPING INTELLIGENCE.

STEAMERS TO DEPART.

Eureka, Newport ..... April 20
Australia, Honolulu ..... April 20
Homer, Coos Bay ..... April 20
Czarina, Coos Bay ..... April 20
Sunol, Grays Harbor ..... April 21
Walla Walla, Vic and Pgt Sd ..... April 21
Gaelic, China and Japan ..... April 21
Santa Rosa, San Diego ..... April 23
Columbia, Portland ..... April 23
Farallon, Yaquina Bay ..... April 23
Arcata, Coos Bay ..... April 23
Humboldt, Humboldt Bay ..... April 23
Coos Bay, Newport ..... April 24
Farallon, Yaquina Bay ..... April 25
Orizaba, Mexico ..... April 25
Umatilla, Vic and Pgt Sd ..... April 26
Corona, San Diego ..... April 26

STEAMERS TO ARRIVE.

Santa Rosa, San Diego ..... April 20
Mineola, Tacoma ..... April 20
Pomona, Humboldt Bay ..... April 21
Willamette, Seattle ..... April 20
Tillamook, Portland ..... April 21
North Fork, Humboldt Bay ..... April 21
Humboldt, Humboldt Bay ..... April 21
Farallon, Yaquina Bay ..... April 21
Coos Bay, Newport ..... April 22
Arcata, Coos Bay ..... April 22
Umatilla, Vic and Pgt Sd ..... April 22
Acapulco, Panama ..... April 22
Corona, San Diego ..... April 24
Queen, Portland ..... April 25
Eureka, Newport ..... April 26
City Puebla, Vic and Pgt Sd ..... April 27

MARKET REPORTS.

WHEAT AND OTHER GRAINS.

WHEAT—$1.17½@1.22½ per ctl for common grades, $1.25@1.27½ for average No. 1, $1.30 for choice and $1.35@1.40 per ctl for extra choice milling.

FLOUR AND MILLSTUFFS.

FLOUR—Family extras, $4.75@4.85; Bakers' extras, $4.60@4.65; superfine, $4@4.25 per bbl.

CORNMEAL, ETC—Feed Corn, $17.50@18; Cracked Corn, $18@19 per ton.

MILLSTUFFS—Graham Flour, $2.85 per 100 lbs; Rye Flour, $2.50 per 100 lbs; Rice Flour, $5.75; Cornmeal, $2@2.25; extra cream do, $2.75; Oatmeal, $3.50; Oat Groats, $4; Hominy, $3.10@3.30; Buckwheat Flour, $3.25@3.50; Cracked Wheat, $3.50; Farina, $4; Whole Wheat Flour, $3; Rolled Oats (bbls), $4.75@5.15; Pearl Barley, $3.75@4; Split Peas, $3.50; Green do, $4.25 per 100 lbs.

HAY AND FEEDSTUFFS.

BRAN—$16@18 50 for the best and $12@12.50 per ton for outside brands.

MIDDLINGS—$17@18 for lower grades and $18.50@19 per ton for the best.

FEEDSTUFFS—Rolled Barley, $15@15.50; Oilcake Meal at the mill, $26.50 per ton; jobbing, $27.50.

HAY—Wheat, $8@10.50; Wheat and Oat, $7@10; Oat, $6@8.50; Barley, $6.50@8; Alfalfa, $6@7.50; compressed, $6@9.50; stock, $5@6; Clover, $6@8 per ton.

STRAW—25@50c per bale.

BEANS AND SEEDS.

BEANS—Bayos, $1.75@1.85; Small Whites, $1@1.20 per ctl; Large Whites, $1@1.20 per ctl; Pinks, $1.05@1.20; Reds, $1.10@1.20; Blackeye, $1.65@1.75; Red Kidney, $2@2.50; Limas, $1.50@1.60; Butters, $1.25@1.50; Peas, $1.10@1.25.

SEEDS—Brown Mustard, $2.50@2.75; Yellow Mustard, $1.50 per ctl; Flax, $1.50; Canary Seed, 1½@2½c per lb; Alfalfa, 6½c; Rape, 2½@2¾c; Hemp, 3c; Timothy, 4½c.

DRIED PEAS—Niles, $1@1.20 per ctl; Green, $1.25@1.40 per ctl.

POTATOES, ONIONS, VEGETABLES.

POTATOES—New Potatoes, 1@2c per lb; Sweet Potatoes, $1@1.75 per ctl; Early Rose, 60@75c per ctl, River Reds, 70@80c; Burbank Seedlings, 50@60c per ctl for Rivers and 60@80c for Potatoes; Oregon Burbanks, 65@$1 10.

VEGETABLES—Hothouse Cucumbers, 50@$1.25 per dozen, Asparagus, 75c@$1.25 box for common, $1 50@1.75 for choice and $2 for fanc

Oakland Tribune

PUBLISHED DAILY (Sunday excepted)

—at—

413, 415 and 417 EIGHTH STREET

—by the—

TRIBUNE PUBLISHING COMPANY.

WILLIAM E. DARGIE, President.

Delivered by Carrier,

AT FIFTY CENTS PER MONTH.

OUR EASTERN OFFICE.

The Eastern Office of The Tribune is located at 230 Temple Court Building, New York City. Complete files of The Tribune may be found there. Visitors always welcome.

E. KATZ, Manager.

AMUSEMENTS.

Macdonough—"Hamlet."
Oakland—Bloomer Minstrels.
Baldwin—Primrose & West's Minstrels.
Columbia — "Mary Pennington, Spinster."
Morosco's—"The Brand of Cain."
Alcazar—"The Overland Route."
Tivoli Opera House—"Lily of Killarney."
Orpheum—High Class Vaudeville.

PICNICS AT SHELL MOUND PARK.

April 25th—Italian Free Schools of San Francisco.

UNION LABEL

TUESDAY.....APRIL 20, 1897.

Greece got first blood but Turkey seems to have scored the first knockdown.

Has any one noticed the similarity between these airship stories and Jules Verne's "A Trip to the Moon," conceived twenty years ago?

The Italians who fired on the flag of truce in Abysinnia, killing two of the men who accompanied it deserved the fate that followed when they were swept out of existence.

They intend to place all the topers on record in Pomona. The new saloon ordinance just passed there prohibits the frosting of windows or the placing of screens in the drinking places.

A young lady of Santa Rosa was recently slandered by a man. She brought suit for $10,000 and it is said that her look of disgust at the jury that awarded her $250 can better be imagined than described.

They are getting frozen out in two different ways in Alaska. Some of the treasure-seekers who recently left Oakland are already "broke" and others have been stopped by the heavy snows and ice in the mountains.

The anti-expectoration ordinance is being fought wherever it has been put into effect. The new law is holding its own though and a prominent citizen of Los Angeles who defied it is now passing a couple of days in jail.

California fruitmen must back up in every way in their power the stand Senator Perkins has taken in their interests. The foreign growers are working hard to prevent the proposed high tariff on citrus fruits and raisins.

Sausalito is trying to frown down the customary summer picnic invasion. Stringent ordinances have been passed to regulate the Sunday visitors and any infraction is to be followed by eight hours labor on the public streets.

Another British Commission has gone to Behring Sea to inquire into the life of seals. According to American naval officers unless some forcible protective measures are soon decided upon a commission will have to be appointed to inquire into the death of the seals.

Francis Murphy the temperance advocate has just finished a two months campaign in Boston. This looks a good deal like wasting time for the Bostonese are too eminently proper to get drunk anyhow. Why doesn't Murphy try his hand on Kentucky or Texas?

The Eastern people and papers are now beginning to treat "the airship craze" seriously, while the Los Angeles Times says that it is possible the world is on the eve of being startled by a great discovery and advises that ridicule be held in abeyance awaiting developments.

The best argument so far in favor of well lighted streets has just been made in San Francisco, where merchants on thoroughfares that during the past year have been provided with better electric facilities, announce that their business has improved from twenty-five to fifty per cent.

This sounds strange to Democratic Americans: "A special from Paris says that the Princess de Chimay was only induced to renounce her debut at a music hall after an interview with the Prefect of Police in Paris, who threatened to close the hall and expel her from France, if she carried out her intentions of appearing on the stage in public."

The Oakland Tribune, which being published in the rural districts ought to know better, speaks of the bellowings of a donkey. This is as bad as the sage observation of an Eastern editor that a hen should never crow until she has laid her egg.—San Jose Mercury.

We will not take issue with our Garden City friend on this subject. He ought to know all about it.

How the breasts of the San Francisco police force will swell with pride. Mose Gunst has just told his New York interviewers that the Golden Gate bobbies are the finest in the world. It took a good deal of nerve to make a remark like that in a rival camp. It would be unkind though to say that Commissioner Gunst was reflecting a little glory on his own head.

Who would not wish for international arbitration and perpetual peace after reading incidents such as the following, which appears among today's dispatches from Cuba: "Many die fighting with hands and teeth. Lieutenant Mendoza, who only a week ago suffered the amputation of a leg, grasped by the hair a Spanish soldier, and while another ran him through with a bayonet, he bit the first in the throat, covering him with blood, both falling together to the ground."

A LESSON IN ENTERPRISE.

The rivalry, and perhaps, a little jealousy that Los Angeles has caused by the rapid advancement she has made during the past few years should be buried for awhile anyhow and instead, admiration and good-fellowship should be extended. No one can gainsay the fact that Los Angeles justly deserves every iota of the prosperity she has obtained. The bursting of the boom a few years ago left the city in a worse position than if it had been devoured by a mighty fire, yet the residents and those who had money invested there had such confidence in the place that they never once flinched during the trying ordeal that ensued. Ready money was hard to get but they got it somehow and as they worked away they felt that the hour of reward would come sooner or later.

It was not long delayed. The unflagging zeal and the public spirit displayed by every member of the community attracted at first attention and then capital. Investors were not afraid to place their money in a town that displayed so much enterprise and energy, and ere long the tide turned and a wave of prosperity such as Los Angeles had never known before, started to roll in.

From that time on, the road of progress has been comparatively easy, though it has been made so by a continuance of the good work that marked the first few steps. Every opportunity to advertise and develop the town has been taken advantage of and the resources have been fostered and stimulated with every force at command. One of the most notable efforts in this direction has been the annual fiesta, which this year promises to outvie any carnival ever held in the West. Vast sums of money have been expended in the preparations and for months past the Angelenos have been looking forward to the event, determined to make it notable. They have extended its scope and made it State-wide and their appeal to all to participate and aid in its success should not go unanswered. It is now distinctively a California event as well as one for the city of Los Angeles and those who help it will aid in the general welfare.

The lesson taught by the bustling Southern city is too practical a one to go unheeded. It needs but the turning of the attention to it to remind our own town and every other community that the pattern set is a good one to follow and if Oakland would but decide to shake off the social and business lethargy into which she occasionally falls and make use of the opportunities she possesses, there is no reason why we, too, should not have a full share of the prosperity which Los Angeles has secured.

According to the Vallejo Chronicle there is need of an attorney in that town with "no particular ability beyond common sense and care." It says: "The legal work for the issuance of the Suisun Water Works bonds was done by a local attorney for $300. The same thing was done for Vallejo by a San Francisco firm for $6,000. The processes require no particular ability beyond common sense and care."

If this had appeared anywhere but in the Chronicle we would not have believed it.

Where is the joker in this piece of news: "The tax collector of Riverside County has resigned. His salary was $1,500 and the business at certain times of the year required the services of several competent assistants. As there was no provision made to pay these except out of the salary of the collector that official has thrown up the job, being unable to live upon climate alone even where it is that of Riverside."

It would be interesting to know just how many hundreds of people have already applied for the job.

Vallejo is certainly turned upside down. A civil engineer named Frank O. Maxson recently did some important surveying for property owners and refused any compensation, as the work was of a semi-public nature. What would be the effect on Oakland if a little of this public spirit were manifested?

At Sacramento recently two girls acted the part of policemen and arrested another girl who had stolen a bicycle. After the bloomer procession on Broadway and the institution of women militia the public should not be surprised at the Sacramento girls.

The East is becoming civilized. In a very sensational case now on trial at St. Paul, a lady with an unfaithful husband testified that when she discovered his doings she soundly boxed his ears. This is more respectable than horsewhips or pistols.

COAST CULLINGS.

The Lugonia Water Company at Redlands will expend $30,000 in extending their present pipe system.

Application has been made to the Board of Trustees of Escondido for a franchise for the long-distance telephone from Los Angeles to San Diego.

W. H. Burnham of Orange has been elected commodore of the Catalina Yacht Club. Mr. Burnham is one of the most popular yachting enthusiasts on the Southern coast.

Sanford Rowe of Flagstaff is putting his road to Grand Canyon into good shape for the expected rush of tourists this season.

The steam launch Alpha made a haul of nine tons of sardines Friday. The company has over 10,000 cases stored in New York, and is operating in full blast.—San Pedro News.

The Santa Monica sewers will be built under the Vrooman act, and not by an issue of bonds, as many have been led to believe.—Santa Monica Outlook.

The recent Legislature of Arizona passed a law providing a bounty for timber wolf scalps of $2 each; panther or mountain lion, $20, and bear, $10.

S. R. Williams, on his place at the foot of the valley, has a 6-year-old grape fruit tree from which he sold at one picking $15 worth of fruit.—Otai Press.

After many years of active service in the Episcopal Church Colonel Delaney Astor Kane, the well-known clubman of New Yory City, has adopted the religion of his wife and her family and become a Roman Catholic. Mrs. Kane is a daughter of Adrian Iselin.

JOKELETTES.

Casey—Ol'll wurk no more fer that mon Dolan.

Mrs. Casey—An' phwy?

Casey—Shure, 'tis an account av a remark that he made t' me.

Mrs. Casey—Phwat did he say?

Casey—Sez he, "Pat, yer discharged."—Judge.

Mr. Cumso—Are you giving up much during Lent this year, Cawker?

Mr. Cawker—No, Cumso, I am not; but I expect to give up a great deal when the bills come in for my wife's Easter outfit.—Life.

"Who is that young fellow?"

"That's Jim Dowling, better known as 'Cannibal.'"

"Why Cannibal?"

"His father is a retired missionary, and Jim lives on him."—Cleveland Plain Dealer.

"But I am so unworthy, darling," he murmured as he held the dear girl's hand in his.

"Oh, George," she sighed, "if you and papa agreed on every other point as you do on that how happy we could be."—Boston Traveler.

"There are many more women living than I used to think."

"Is that so?"

"Yes. Before I married I used to think my wife was the only woman in the world."—Columbus, Ohio Journal.

In 1879—The husband (who has walked the floor three hours)—Half of him belongs to you.

The New Woman (from the bed)—Well, let my half holler.

The Husband—You brute! I shall go right straight home to father.—New York Topics.

His Dear Wife—He—I am half dead today.

She—That is just like you. You never do anything thoroughly.—Indianapolis Journal.

The Visitor—And what are you going to make of him?

Mamma—I want him to be a philanthropist.

"Why, there is no money in that."

"But all the philanthropists have been very rich."—Life.

To accomplish anything in this life one must pay the price. One cannot propel a wheelbarrow without walking along behind it.—Boston Transcript.

"You know Buggins, the prize fighter, don't you?"

"Some."

What sort of a fighter is he—kinetoscope or phonograph?"—Indianapolis Journal.

Of course it is an ingrained conservative, and a cynic into the bargain, who asks: "What is the difference between Mendelssohn and the average young American composer?" and, when people give it up, answers: "One composed songs without words, and the other composed songs without music," and walks away chuckling.—Boston Transcript.

"The fact that I was a good musician," said the lady from Johnstown, "was the means of saving my life during the flood in our town a few years ago."

"How was that?" asked the young lady who sang.

"When the water struck our house my husband got on the folding bed and floated down the stream until he was rescued."

"And what did you do?"

"Well, I accompanied him upon the piano."—New York Journal.

She—Let us stop dancing; my hair is coming down.

He—Never mind, I'll pick it up.—Le Monde Comique.

Gobang—Contentment is better than wealth, my boy.

My Boy—It ought to be, is is a mighty sight harder to get.—New York Truth.

AS OTHERS SEE US.

The report that the Contra Costa Water Company would soon enter Berkeley with its pipe connections for the purpose of supplying the town with water proves to be a fake yarn. The Secretary of the Contra Costa Water Company states that the company has no such intentions. There is every reason to believe that such is the fact.

About one year ago there was a proposition on foot for the above-named company to supply West Berkeley and the Alameda Water Company to furnish the eastern part of the town. This was before a large supply of water had been developed by the running of tunnels to greater distances than has ever been done before. Now water as pure as is ever obtained is to be had in sufficient quantities for an abundant supply to all parts of Berkeley when they may be thoroughly connected by pipe service.—Berkeley Gazette.

A committee of fifteen Oakland citizens is at work on ways and means of inducing the Valley road to run into that city. The latest plan talked is that of making the connection with Point Richmond by means of an electric road to be operated by the Valley Road, it being argued that the right of way could be much more easily secured for an electric line than for a steam line into Oakland.—Contra Costa Gazette.

Oakland is now planning for another road to the summit of the Contra Costa hills. The scenery is said to be very pretty along the proposed route, and the view from the hills is one of grandeur and beauty. From the summit the eye looks over the counties of San Mateo, Alameda, San Francisco, Marin, Napa, Contra Costa, Sonoma, San Joaquin and Santa Clara.—Contra Costa Gazette.

A rumor is current that the Contra Costa Water Company has decided to extend its water mains from Lorin to East Berkeley and enter into competition with the Alameda Water Company for supplying the town. A denial has been made with qualifications, but there appears to be nothing in charter or constitution to hinder the extension of mains or the supplying of water for private consumption other than such conditions as the town may establish in regard to the rates charged and the sufficiency of the supply.

A year ago partial understanding was reached verbally by which the Alameda agreed to surrender to the Contra Costa Company the territory west of California street and south of Ward street west of College avenue. One of the conditions proposed was that the latter company should pay the price of the iron pipes already laid westward from California street, and connect with its own system. The pipes were not bought however, and no movement has been made either toward outlining territory, or competition under the recent reported action of the directors of the Contra Costa Company.—Berkeley Advocate.

ODDITIES OF SCIENCE.

It has been recently discovered that it is not necessary to keep changing the water in the jacket surrounding the cylinder of gas engines. Make good the evaporation and no further precautions are needed.

It has been found in some gas engines the explosion of the charge in the cylinder is not instantaneous. Thus the initial pressure is not great, and more or less unconsumed gas escapes with the exhaust. Herr Petreaus, at a meeting of a German society of engineers recently, exhibited an apparatus of his design for securing a proper explosion. He mixes gas and air for each charge earlier than has been customary in engines of the Otto type. He performs this work in a chamber outside the cylinder. The tube which conveys the charge into the cylinder passes through a large pipe, through which the hot exhaust gases pass. Thus the charge is raised to a high temperature. He claims that his device gives more rapid combustion and a much higher initial and mean pressure in the cylinder.

* * *

In a report made to the Paris Academy of Sciences it was shown that the recent experiments of Teissier and Guinard give some justification to the old saw about "starving a fever;" that starvation treatment is efficacious in combating the effect of toxins. Pneumonia and diptheria bacilli were employed. Twenty-two dogs were subjected, while in a starving condition, to injections of toxin in amounts which invariably killed the control-animals. Four recovered, and in those which died the intestinal lesions were less marked in the starving animals than in those which had received food. If the starvation diet had only continued for five or six days, and if, owing to surplus fat, the animal was able to resist starvation, he fell a victim as readily as an animal receiving food.

One hypothesis in explanation presupposes that the starved cellular elements are ready to seize and assimilate whatever is presented to them and destroy the toxins before they have time to act. According to another hypothesis, which seems to many investigators the better explanation, the toxins act slowly or not at all, because the starving organism does not supply elements whose presence is essential for the production of active poisons.

* * *

It is a great triumph for Professor Charles A. Young of Princeton to have recently had his theory advanced in 1870, regarding the "reversing layer" or atmosphere surrounding the photosphere which may be seen around the inner nucleus of the sun, confirmed by Mr. Shackelton, the assistant of Mr. Lockyer the famous English astronomer, who was Professor Young's most vigorous opponent. Professor Lockyer found "Young's layer," as he termed it, not consistent with his own ideas of the dissociation of gases by solar heat.

Professor Young claims that photospheric clouds float in the gaseous atmosphere of the reversing stratum just as one cloud floats in one atmosphere. As it is very difficult to obtain a spectroscopic observation of it (it could only be done during total lunar eclipses,) Mr. Lockyer became louder in his assertions that Young was wrong, Mr. Shackelton was with a detachment from the expedition organized by the British Royal Society, under the direction of Mr. Lockyer, who occupied a station near Vadaso. His was the only party which met with any great success, although half a dozen went to Norway and Finland to observe the eclipses last August. Mr. Young's theory was triumphantly proved to be correct, but it is said that Professor Lockyer has control of the records and photographic plates of the expedition, and but little has been published on the subject. Photographs have, however, been exhibited at meetings of the Royal Society and the Royal Astronomical Society in London, and a few copies have come to this country. Mr. Young says Mr. Shackelton's manipulation of his instrument and photographic operations was admirable. His photographs of the corona itself, made during the middle part of the totality, are, perhaps, the finest yet produced.

It was rather odd that on his first trip into the wilderness of the Maine woods the good fortune should fall to Dr. G. H. Gray of Lynn to shoot the largest moose ever brought down, so far as the annals of the sport disclose, with the sole exception of one recently shot in Alaska. The Prince of Wales no longer has the distinction of being the owner of the largest pair of moose antlers in existence.

You think it is because your child is "growing too fast" that he fails to put on flesh. More often it is due to a gradual and general weakening of all the forces of the body. The child may have no pain, may have a fair appetite and yet lose flesh. Perhaps the happiest effects of Scott's Emulsion are in such cases as these. It gives the body a fat which is easily taken up; alters unhealthy action and supplies the best blood-making food known to medical science.

PEOPLE AND EVENTS.

The sword and belt of Latour d'Auvergne, the First Grenadier of France, have just been presented to the Paris Musee Carnavalet.

Ex-Mayor William R. Grace of New York, his wife, and son, Joseph, have jointly set aside $200,000 to establish a training school for girls.

Lady Cadogan has dispensed with a good deal of the state and show which have been usual in the public appearance of Viceroy's wives in Ireland, and walks about Dublin unattended.

Having summoned his friends and neighbors to an outdoor beef roast, a Greensbury Point, Md. doctor, after his beef had been praised, informed his guests that he had fed them on an 8-month-old colt to dispel prejudice.

President McKinley's clerks say that from February 17, 1896, up to the time Major McKinley left Canton, he received and answered 98,331 letters. The number received since Major McKinley arrived in Washington is much greater in proportion.

Nansen as an artist has rather surprised the English. Studies of icefloes, of northern lights, of artic lights, and other polar subjects, done by the explorer in pastel and water-colors, show him to be the possessor of a fine sense of color and the artistic touch.

Archbishops Coulie of Lyons, Sourrieu of Rouen, and Laboures of Rennes are to receive Cardinals' hats by agreement between the Vatican and the French Government. Abbe Captier, head of the St. Sulpice Seminary in Paris, will also be made a Cardinal soon.

The public administrator was about to divide the estate of the late Joseph McCullagh of the St. Louis Globe-Democrat, when a flood of claims were received. It seems that he was one of twenty children, nine sons and eleven daughters, most of whom remain in Ireland.

Leo XIII. has just entered on the twentieth year of his spiritual reign, and some of the more superstitious in Rome look on the year with dread, because of the story that on the eve of his election a young Franciscan monk had a vision in which he was told that the new Pope would hold office twenty years.

Lowell's birthday was observed in Berlin, February 19th, with memorial exercises under the auspices of the American embassy and Professor Geo. Churchill of Worcester presided. A Longfellow memorial in Goettingen several years ago is said to have been the only similar recognition of American genius in the country of the Kaiser.

Ex-Senator Pugh attempted to enter the House of Representatives last week; but the doorkeeper refused to let him do so, inasmuch as the House recently adopted a rule debarring ex-Senators from the privileges of the floor. Mr. Pugh went sadly away, forgetting for the moment that he is also an ex-Representative, and is therefore entitled to the courtesy he sought.

The Illustrated American tells of the unfortunate experience of Mrs. Bancroft, the wife of the historian, when attending an afternoon musical in London. On the way she was attracted by a display of shawls in a Regent street window, and, stopping the cab, went into the shop and bought one, throwing it over her shoulders to wear to the social gathering. The astonished guests at the musical were edified by the sight of Mrs. Bancroft floating through the drawing rooms with a placard on her back bearing the words "Very cheap."

Baron Kiell Volmer Barnekov died at Newburg, N. Y., a few days ago, in his seventy-ninth year. He was a son of Baron Kiell Christopher Barnekov, of a Swedish family of distinction. At the death of his father the title descended to him, but he never claimed it. Among his relatives were Count Lewenhaupt, at one time Swedish Minister to this country; Count Van Rosen, secretary of the Swedish navy; and Major General Sjocrone of the Swedish army. After serving in the Swedish navy Barnekov came to this country and became instructor of music and drawing in Willard Seminary, Troy. About thirty-five years ago he went to Newburg, and had been prominent in musical affairs.

The New York correspondent of the Philadelphia Press says: "Charles Chadwick of this city, Yale's football guard, who has just beaten the 'strong man' record made by Lovering of Harvard, is city born and city bred. His strength is a heritage. His father Charles Chadwick, a business man of this city, pulled in the once famous class of '70 crew, which alone had the honor and victory over Harvard in four years' trials. Washington McClintock, then of Pittsburg, now one of Denver's capitalists, stroked that crew, and Rev. Dr. Roderick Terry of this city was the starboard stroke."

Buffalo papers are full of stories concerning the hermit, Jason Thorp, who died there last week. For the last thirteen years Thorp had lived in a little hovel on Squaw Island, where he made his living by boat mending, saw filing, and general tinkering, earning sometimes not more than 9 cents a week. On the river front the long-haired, white-bearded old recluse was always known as Dad, because of his fondness for children. He came originally from Cleveland, where he owned a large machine shop and patented several profitable inventions.

Mayor T. Y. Williams of Oakesdale, Wash., has resigned his office rather than sign an ordinance condemning a man to imprisonment in jail for neglecting to license his dog. The Mayor, who has served two or three years, thought it would be cruel and unjust to confine a man if he has no money with which to pay a dog tax.

The effort to reimburse the venerable Dr. Barnard for his educational efforts in Connecticut has now reached a very practical basis. A popular subscription has been opened by the Hartford Currant, which Judge Simeon E. Baldwin has started with $100, and this has already grown to almost $1,000.

J. R. Wayne, otherwise known as "Steeple Jack" and as the "Human Fly," who had a national reputation as a painter of church steeples and repairer of tall chimneys, was drowned at Nyack, N. Y., on Saturday. He was capsized with some other painters while sailing on the Hudson. The other men were rescued.

Mr. Bailey of Texas is not the first man in public life to refuse to wear a dress suit. During the first administration of Cleveland, Attorney General Garland of Arkansas declined to attend any social functions because of his prejudice against the claw-hammer coat. Jerry Simpson has never worn evening clothes, although some think that he will do so in a short time.

BEECHAM'S PILLS will dispel the "blues."

A MENU FOR TOMORROW.

WEDNESDAY, April 21.

BREAKFAST.

Fruit.
Farina. Sugar and Cream.
Eggs sur lo Plat. Potatoes Hashed in Cream.
Muffins. Coffee.

LUNCH.

Lentil Croquettes. Brown Sauce.
Fruit. Cake. Tea.

DINNER.

Carrot Soup.
Turbot a la Creme. Potato Balls.
Salsify Fritters.
Cucumber Salad.
Wafers. Cheese.
Fried Cream.
Coffee.

TO CURE A COLD IN ONE DAY

Take Laxative Bromo Quinine Tablets. All druggists refund the money if it fails to cure. 25c.

Five pounds of good coffee for $1 at the New York Tea Co., 559 Broadway, near Seventh St. Tel. Black 3562.

AS FINE AS IT IS FAST.

THE SANTA FE LIMITED

East-bound train leaves Oakland Mondays and Thursdays at 5:39 P. M., reaching Chicago at 9:43 A. M., following Fridays and Mondays respectively.

Most luxurious service via any line. Pullman sleeper connects at Barstow with Limited Train, carrying Palace Sleeping Cars to Chicago and St. Louis, Dining Car and Buffet Smoking Car, vestibuled throughout. REMEMBER, NO OTHER LINE MAKES QUICKER TIME TO THE EAST.

This semi-weekly service is in addition to a regular daily East-bound Express carrying both palace and tourist sleepers from Oakland to Chicago without change.

Further particulars at Company's Oakland office, No. 1118 Broadway. Telephone Main 425.

J. J. WARNER,
Pass. and Tkt. Agt.

QUICKEST LINE TO THE KOOTENAI GOLD FIELDS.

If you want to make money fast, buy a ticket to this new mining country. Rates cheaper than ever. Quick service, no delays at any point. Send 2c stamp for folder to T. K. Stateler, Gen. Agt. Northern Pacific Ry., 638 Market St., S. F.

THE OVERLAND LIMITED.

ONLY | 3½—Days to Chicago—3½. | 4½—Days to New York—4½.

The Union Pacific is the only line running Pullman double drawing room sleepers and dining cars San Francisco to Chicago without change daily, and composite buffet smoking and library cars.

Upholstered Pullman tourist sleepers San Francisco to Chicago daily without change. Personally conducted tourist excursions to St. Paul and Chicago every Friday.

Steamship tickets sale to and from all points in Europe. For tickets and sleeping car reservations apply to D. W. Hitchcock, general agent, 1 Montgomery street, San Francisco, or H. V. Binsdel, agent, 1010 Broadway, Oakland.

THREE LADIES RAN.

Three ladies run over to the Oakland Free Market, Clay, Fifth and Washington streets, to buy fresh country produce, butter, eggs, meat, poultry, game, tinware, spices, fruit, rabbits, fresh vegetables, dry goods, cheese, fancy goods, etc., etc., ad infinitum. The Free Market sells nearly everything you want, and keeps the purest and best. Open Wednesdays and Saturdays.

The great Fire Sale concludes at Joseph Harris' clothing store Saturday night. Don't miss the opportunity to secure the greatest bargains ever offered in Oakland.

For the best mixed drinks go to the popular Macdonough bar (Fred Ch. Poock, prop.), next to the theater.

Fire! Fire! Fire! Everything slaughtered next Saturday on the last day of the great Fire Sale at Joseph Harris' clothing store, Oakland.

Popular Fred Bouquet has succeeded his equally popular brother Joe as proprietor of the ever popular Galindo Hotel bar, where the best of wines, liquors and cigars are always to be had.

New Property

$50 PER FRONT FOOT

One-half Its Real Value, To Be Sold Immediately.

BLOCK BOUNDED BY

Madison, Oak, Eighth and Seventh Sts.

Facing Madison Square. Electric cars pass the property. One block to local R. R. Station. Street work complete. Cement sidewalks, choice neighborhood. In subdivisions to suit purchasers. Look it over.

J. H. MACDONALD & CO.
470 Ninth St. Near Broadway

ROYAL BAKING POWDER

Absolutely Pure.

Celebrated for its great leavening strength and healthfulness. Assures the food against alum and all forms of adulteration common to the cheap brands. ROYAL BAKING POWDER CO., NEW YORK.

AMUSEMENTS

Macdonough Theatre

FRIEDLANDER GOTTLOB & CO. LESSEES & MANAGERS

TO-NIGHT

OTIS SKINNER

Supported by
Maud Durbin and Frederick Mosley
In a Magnificent production of

HAMLET

Tomorrow Night last appearance of OTIS SKINNER. When will be presented RICHARD III

Prices 25, 50, 75c, $1, $1.50. SEATS NOW ON SALE

Macdonough Theatre

FRIEDLANDER GOTTLOB & CO. LESSEES & MANAGERS

TWO NIGHTS ONLY

Thursday & Friday, April 22 & 23

Mr. and Mrs. RUSS WHYTAL
In the Romantic Drama

FOR FAIR VIRGINIA

As acted by them over 400 times.

Special Scenery

Prices—75c, 50c, 25c. $1 00 Seats now on sale

OAKLAND THEATER

12th and Webster sts. Telephone Main 59

F. W. SUCHAN, Lessee and Manager.

WEEK COMMENCING MONDAY, April 19

THE NEW YORK

BLOOMER MINSTREL CO.

Novelty Specialties, Song & Dancing

Popular Prices: 10c, 20c, 25c and 50c.

RACING! RACING! RACING!

CALIFORNIA JOCKEY CLUB.

Winter Meeting 1896-97, beginning MONDAY, April 5th to April 20th, inclusive.

OAKLAND RACE TRACK

Racing Monday, Tuesday, Wednesday, Thursday, Friday and Saturday—Rain or Shine. Five or more Races each day. Races start at 2:15 p. m. sharp.

Ferry boats leave San Francisco at 12 m. and 12:30, 1:30 and 2 p. m., connecting with trains stopping at the entrance to the track. Buy your ferry tickets to Berkeley.

Returning—Trains leave the track at 4:15 and 4:45 p. m. and immediately after the last race.

THOS. H. WILLIAMS, Jr., President.
R. B. MILROY, Secretary.

EDUCATIONAL.

AYRES' COLLEGE

325 Montgomery Street, - - San Francisco

Day and evening sessions; 4 months' course; individual instruction in Shorthand; Typing, Bookkeeping, Spelling, Punctuation, Telegraphy, etc. Over 350 graduates placed in positions in 1896.

LIFE SCHOLARSHIP $50. Send for catalogue.

MISS HORTON'S SCHOOL.

Corner Twelfth and Filbert streets, Oakland. Twelfth year opened Aug. 3, 1896. Pupils of both sexes. Kindergarten, Primary, Grammar and High School grades. Accredited by the University of California. See or address

SARAH W. HORTON, Principal,
476 Eighteenth Street.

—For—

EXCHANGE

—FOR—

City Property

21 ACRES

CHOICE FARMING LAND

Near Mission San Jose

With Five-Room House, Barn, Good Well, etc.

CASH VALUE, $1000

ALL CLEAR.

For Particulars Apply to

William J. Dingee

460-462 Eighth Street,

OAKLAND.

MONEY TO LOAN

. . . on . . .

First-Class Property

—IN THE—

CITY OF OAKLAND.

With Ample Margin,

IN SUMS OF $1000

And UPWARDS.

INSTALLMENT LOANS PREFERRED.

No Expense for Attorney's Fees.

ADDRESS

—THE—

Oakland Bank of Savings

Watch this Space for James Cahill & Co's Spring Announcement of Wall Papers.

JOHN F. COMMINS,
GENERAL LOAN AGENT
463 Ninth Street, - Oakland, Cal.

City and county warrants cashed, promissory notes discounted, Real Estate and Loans. Residence 870 East 12th Street.

A CRIME UNAVENGED

Nobody to Answer for the Murder of Anne Johnson.

HOWARD AND SHARP FREE.

The Girl's Dying Statement Ruled Out by Judge Ogden.

JURORS WITH OPINIONS

Some of Them Who Believed The Defendant Howard Guilty.

The charges of murder against Dr. Sharp, Jack Howard and Hulda Johnson, arising out of the death of Anne Johnson through an alleged criminal operation, have all fallen flat, and the alleged accomplices in the death of the girl are now free again.

This was all made possible when Judge Ogden this morning refused to admit the statement of the dying girl. District Attorney Snook argued long and hard for its admission last night, and Attorney G. H. Francoour for the defense pleaded against its admission, on the ground that it had been proven that the document was not worded with the immediate knowledge of impending death. This fact was brought out in the testimony of Notary Public Koenig, who declared that after the statement had been taken Anne Johnson said to him:

"If I die, give this to the authorities, but if I live return it to me."

The case was taken under advisement last night, and the first thing this morning Judge Ogden gave his decision, ruling that the statement was not admissible.

District Attorney Snook told the court that, as the dying statement was the main point in the case for the prosecution he would rest the case.

Judge Ogden then addressed the jury, saying:

"This defendant, Howard, is charged with murder, one of the gravest crimes on the statute books. To convict a man on this charge, the evidence of his guilt must be conclusive. In this case, from the statement of the District Attorney, it appears that there is no such legal evidence, and it remains for us to discharge the prisoner, and it is therefore your duty to return, and it is the advice of the court that you return, a verdict of not guilty."

Capt. H. Tuelken of the jurors arose at this point and said:

"We have opinions of our own on this matter, and, unless we are ordered to bring in a verdict of not guilty, we will not agree on the point, for some of us do not think that such a verdict should be rendered."

"No other verdict will be accepted by the court," declared Judge Ogden, "but you may bring in another verdict if you see fit. However, it will be set aside."

The jury then retired and deliberated for fifteen minutes. Two or three wanted to bring in a verdict according to the evidence, but it was finally unanimously agreed to obey the advice of the court, and the verdict of "not guilty" was accordingly brought in.

Directly following the case of Dr. Sharp, who was also implicated in the crime, was called before Judge Hall. District Attorney Snook recited the decision of Judge Ogden and told what he expected to be able to prove, concluding by announcing that without the dying statement he hardly hoped for a conviction.

Judge Hall held a similar view, and upon the motion of the District Attorney ordered the case dismissed.

Hulda Johnson, Jack Howard and Dr. Sharp walked from the court room with broad smiles on their faces. In the hallway they stopped for a moment to congratulate each other and then departed.

PERSONAL AND SOCIAL.

Mr. and Mrs. George W. Baker, Miss Irene Baker and E. Lettingwell left today for a trip to Honolulu.

Mrs. Sylvia Chapman Martin will soon leave for the East. On her tour across the continent, she will stop in various cities and give recitals.

Mr. and Mrs. H. F. Cather are visiting in Nevada City this week.

Mrs. C. H. Hilmeyer and three children are the guests of Mr. and Mrs. Antone Preper of Fowler.

Miss Ora Shumway of Fruitvale is visiting friends in Walnut Creek.

Miss Ednah Shuey, who has been visiting her parents at Walnut Creek, has returned to this city.

Mr. and Mrs. John Dornin spent last week at "Oakmead," Santa Rosa, the home of his parents, Mr. and Mrs. George D. Dornin.

A reception was given in honor of Miss Mary Williams of this city by Mrs. E. H. Spoor in Redlands, Friday afternoon.

George Nissen is down from the Colfax mines, visiting in Alameda.

Miss Rosebell Mackie of Alameda is visiting relatives in Petaluma.

Mrs. W. R. Nutting of Berkeley is visiting in Fresno.

Charles Connor of this city was in College City Saturday.

Mrs. Al Wilson and Mrs. Jennie Blackington of Healdsburg are visiting relatives in this city.

A. D. Thomson is a guest at the Hollenbeck, Los Angeles.

Miss Baker and her niece, Miss Edyth Cowell of this city left Healdsburg Monday on their way to the East.

Miss Clare Wagner of Stockton has returned after a four weeks' visit in this city.

Mrs. L. W. Read of Alameda has returned from a visit in Stockton.

F. F. Lloyd is at the Palace Hotel, Napa.

Dr. C. W. Wendte will preach in Stockton on the 24th.

Mrs. Wm. Turner of Woodland is visiting relatives in Berkeley.

Mrs M. Mossmayer and daughter of Woodland are in this city.

Miss Kirk has returned from a two weeks' visit with the Misses Hart of Stockton.

Mrs. Retta Phillips of Berkeley has returned after a visit with her mother, Mrs. W. F. Cooper of Santa Cruz.

C. A. Dell and Chris Freese are at the Hagemann Hotel, Santa Cruz.

Prof. Elston has returned to Berkeley from Woodland.

Miss Emma Mitchell will spend the summer in San Jose.

George C. Jensen of Alameda is at the Horton, San Diego.

Miss Marguirete Russell of Stockton has returned from a visit in Berkeley.

Mrs. H. L. Parker has been visiting her sister, Mrs. E. A. Herron in this city, and last Friday went to Stockton to visit her parents, Mr. and Mrs. W. L. Dudley.

Frank L. Sullivan is in Fresno.

Miss Nellie Keenan, the Western Union operator in charge of the Berkeley office, left Saturday for Donohue, Sonoma County, on a vacation.

Miss Elsie Doyle visited Stockton last week, the guest of Miss Mayme Louttit.

George Peck of Alameda has gone to Denver, Colorado, to take a responsible position with a British syndicate of mine owners. Mr. Peck was formerly the accountant of the Central Lumber Company trust in San Francisco. He is prominent in the social life of Alameda.

MISS WILLIAMS' OPENING.

Spring millinery opening March 18th, 19th and 20th. Miss Williams, 1162 Broadway.

NOW AN OLD COAL HULK.

Fate of Captain Cummings' Ship Which Cost a Million.

The "Three Brothers" Was Given to the Government by Vanderbilt in 186s.

Captain George Cumming of East Fourteenth street is particularly interested in the fate of the ship Three Brothers, which has at last been turned into a coal hulk at Gibraltar. He commanded the historic vessel all the time she sailed under the American flag.

"She was built by Commodore Vanderbilt for a yacht," said the veteran captain, "and then Vanderbilt attempted to secure the carrying of the mail between New York and Liverpool. In this he was defeated by the Collins line. He then set up an opposition line to Havre.

"When the war broke out in 1861 Vanderbilt presented the Three Brothers to the United States Government. She was fitted out as a privateer to capture the Alabama, and how I wish she had caught the latter. I was then the captain of the Young America and the Alabama overhauled us in the Strait of Sunda. After putting our crew to sea in small boats they burned her. My wife and 2-year-old son were with me on that trip.

"After the war the Three Brothers was docked in New York, calked, overhauled, metaled and sent around the Horn to San Francisco. She lay at Mare Island six years, and the only work she had to do in that time was to take Queen Emma to the Islands.

"In 1870 she was sold to George Howes & Co., and fitted as a sailing vessel at an enormous expense. I was in Liverpool at the time he purchased her, and left the Young America to come to San Francisco and superintend the refitting of her.

"In October, 1873, we sailed for Havre with a cargo of wheat, Mr. Howe accompanying us. The voyage was made in 108 days. Mr. Howe remained in Europe when I returned to New York with the vessel. On arriving there we invited Commodore Vanderbilt to visit his old yacht, but he was unable to do so. One of the boys and her builder, with one or two others, took lunch with us, however.

"The Three Brothers never made any remarkably quick time nor had any accidents whatever. I owned one-sixteenth of her with Howe, but I am glad it was no more, for we lost on every voyage. We were offered £4 10s and refused it in Liverpool and afterward accepted £3 1s. Lawlor's Agency told us that he was ready to offer £4 15s, but he knew it was useless. She carried 10,000 yards of sail.

"In 1879 she was sold in Liverpool at auction for a mere trifle, virtually given away. She is now a coal hulk at Gibraltar, the strongest old vessel ever built. I had a four-master model of her made and raffled it off for $2,000. A man named Middleton, holding twenty-five chances, took the prize. He sold it to Macdonough, who in turn gave it to the Golden Gate Park Museum. It will pay any one to take a look at it."

FOOTE ENTERS THE FIGHT.

Will Appear as Counsel for Mrs. Pardee in the Will Contest.

Attorney W. W. Foote has been retained by Mrs. E. H. Pardee to contest the will of her late husband. She is now represented by Van R. Paterson, George W. Reed, Emil Nusbaumer and W. W. Foote.

This afternoon the deposition of L. M. Morse of Lodi is being taken at the request of the contestant. Morse was present at the house of Dr. E. H. Pardee when the wife and Dr. George C. Pardee met for the first time after the marriage, and saw the son refuse to shake hands with his stepmother. When the son came to the table the stepmother extended her hand and it was refused.

VAN PATTEN NON-SUITED.

The Brooklyn Presbyterian Church people won a decisive victory yesterday when the defendants were granted a non-suit in the case brought against them by H. B. Van Patten. Attorneys H. A. Melvin and Judge Havens handled the case for the defense, and their motion for a non-suit was granted after a lengthy argument. This not only throws the case out of court, but it leaves a bad impression as to Van Patten's knowledge of the intimacy which existed between his minor daughters and J. L. Tyson, who recently served time for assaulting them.

ARRESTED FOR FORGERY.

Dick Morse, known in Oakland as "Scotty," is in trouble in Los Angeles, where he forged a Postoffice order and got it cashed. The order was made payable to Frederick Appleby, a traveling man. Morse obtained possession of it, and with the aid of a saloon keeper, who identified him, obtained the money. Now the former Oaklander is in jail. He has confessed his guilt.

The Municipal League.

Giles H. Gray will read a paper on municipal taxation at this evening's meeting of the Citizens' Municipal League.

WILL NOT CONSOLIDATE.

The Street Railroad Deal Will Not Be Consummated at Present.

W. G. Henshaw Says War Rumors Disturbed the Market.

The attempt to consolidate the street railway lines of Oakland has failed, owing to the unsettled condition of the European financial market.

Attorney W. H. Chickering said yesterday that the last of the options obtained expired on the 1st of this month. "The English syndicate with which we were dealing," said Mr. Chickering, "acted with us in perfect good faith. They went to great expense in sending experts here to examine the properties, and the reports of the experts were entirely satisfactory. At the last minute the syndicate had to abandon the project, owing to its inability to secure the requisite amount of capital. It is a disappointment, for the economical operation of all the Oakland railways under one management would be a good thing."

W. G. Henshaw, who took a trip East in the interest of the proposed consolidation, attributes the failure of the plan to the Cretan troubles.

"Although the purchasers decided to drop the matter for the time being," he said, "the situation is none the less hopeful, however, for the proposition is an excellent one and there are other people with ample capital investigating it. I have always said that the consolidation of the local lines under the control of one syndicate was inevitable. It is a logical business proposition and must come in the end. The cost of the power and operation would be minimized and all the system could be placed on a paying basis. As it is now, few, if any, of the roads are paying much more than running expenses. It would not be good business judgment to give the figures on the deal which has just failed."

DIED FOR CUBA.

How Peter Garcia Was Found Guilty and Shot by Spaniards.

By Associated Press to the Tribune.

NEW YORK, April 20.—A dispatch to the Journal from Havana says:

"Peter Garcia, who was shot yesterday for rebellion, was arrested in his father's house on suspicion of being a rebel. After six months of imprisonment, his turn finally came to be tried and a week ago he was taken before a summary court.

The entire court martial lasted only about fifteen minutes and Garcia was sentenced to death, although, as is customary, they did not read the death sentence to him until last night, twelve hours before he was shot.

Promptly at 7 o'clock last night, a picket of eight soldiers halted in front of the cell. The captain in charge of the prison called: "Pedro Garcia."

"Present," was the answer.

"Prepare to come out," said the captain.

"Open," replied Garcia. "I am ready."

He spoke as coolly as if he had been going out to supper with a friend instead of "capilla." Then there was an ominous rattling of keys, the sliding of heavy bolts, and then the ponderous iron doors swung slowly open.

"Farewell to all," said Garcia.

"Farewell and courage," exclaimed his comrades, with husky voices.

Garcia paused in the passage and called back, "At last I will gain liberty."

He never weakened and he astonished his executioners by his coolness.

"The four executioners were bad marksmen and it was necessary for them to fire three volleys."

GETTING A START.

How Two Alameda Boys Went Into the Poultry Business.

There are ways and ways of going into business on small capital, and a couple of Regent-street youths recently hit upon a clever scheme for embarking in the poultry raising business which is novel to say the least. Their combined capital was only about two bits, and they discussed long and anxiously how best to expend that sum to obtain the desired end.

Finally, as good fortune would have it, they found a neighbor who was the owner of a setting hen and who was willing for a consideration to rent biddy to them. So a bargain was struck and the rental price was fixed at fifteen cents for one setting. Then the rest of the capital was invested in eggs and Mrs. Hen was told to go in and do her best.

Maybe the boys didn't take good care of that hen while she was attending to business! Her food and water were regularly provided, and great were the expectations indulged in by the boys as to what they would do with the resultant chicks and shekels. Fortunately they were in better luck than poor Alnaschar and his famous basket of eggs, for thanks to their care a full hatching resulted, and in due season the rented mother was returned to its owner.

Then the brood of chicks came in for good care, with the result that they recently attained the "broiling" stage, and now the youths are peddling them out to the neighbors at a price that will give them capital enough to go still further into the business and will doubtless make them opulent poultry merchants if they but persevere long enough.—Alameda Encinal.

THE CRETAN CONFLICT.

Editor Tribune—Sir: According to the latest dispatches, the Turks worsted the Greeks at Milouna Pass, and conditions would seem to warrant the belief that the Moslems have an easy conquest ahead. But let those who think thus remember "Bull Run." A first defeat will only serve to harden the courage, quicken the zeal and steady the aim of the fighting Christians. Milouna Pass may be retaken by the Greeks ere the going down of today's sun.

Let those who are interested in the conflict now waging, and what it presages, watch Russia. The Bosphorus and Constantinople are the positions she is secretly scheming to win on the chess board, and when won England will be in "check mate." Then what? J. A. J.

A DEADLY BITE.

A sad case of rattlesnake poisoning occurred a few miles from Livermore last Saturday, causing the death of Francis Floyd's little 3-year-old son. The child was bitten while playing at the base of an oak tree, and a search revealed a young rattlesnake scarcely a foot long. Physicians were unable to aid the little sufferer, who died within a couple of hours.

SHE FOUND HER NIECE.

A Big Fortune Awaits Miss Stapleton in the South.

Obtained a Clue Through Meeting Oaklanders on a Train.

A dispatch from Portland, Oregon, states that through the casual information of Oakland travelers, Mrs. Annetta Green of Alabama has located a long lost niece who is an heiress to a quarter of a million.

Mrs. Annetta Green is an elderly woman of Alabama went to Portland searching for her niece, Miss Helen Stapleton. The young woman's father died in San Francisco in 1882 and owing to the loss of an address Mrs. Green was unable to communicate with her neice. She came West with the belief that Miss Stapleton was either at Portland, San Francisco or Seattle.

On Monday last while returning to Portland she met on the train Cyrus G. Eames and his wife, of Oakland, Cal., both born and reared in Alabama. Mr. Eames heard Mrs. Green speaking to another old lady of her mission here, and he and Mrs. Eames, having known the Stapletons, at once introduced themselves to the old lady.

It appears that Mrs. Eames' mother and Mrs. Stapleton became warm friends after coming to California, and while Mrs. Eames is several years the senior of Miss Stapleton the friendship existing between their respective mothers was transmitted to them and they maintained a correspondence. The Stapletons—mother and daughter—during the past few years had grown so poor and seemingly friendless that despite their education they hired out as domestics rather than be beholden to any of their old California friends or their only relative, Mrs. Green, for any assistance. This part of the story was disclosed by Mrs. Stapleton to her aunt.

Mrs. Green eventually found her niece employed in a laundry and at once left with her for San Francisco.

QUIET IN SALONICA.

But a Greek Vessel in the Harbor Hauls Down Her Flag.

By Associated Press to The Tribune.

NEW YORK, April 20.—A dispatch to the Herald from Salonica says:

"Early in the morning, a merchant ship, gaily flying the Greek flag, steamed into port. There were mingled feelings aboard, when the declaration of war became known and then the Greek colors were discreetly and hastily lowered.

"The vessel is the Ethnicke Hetaira's Company and will possibly be detained to take away the Greek consul, who will come here to get away. Two battalions of Hellenic chasseurs have, it is rumored been landed at Orfano, near Cavalla.

"Another band of Greek brigands landed at Point Previshta, above the Island of Thasos, but have been hemmed in by the Turks.

What is strikingly the absolute quiet of this town. It is fete day and the people are out sunning themselves in their best clothes, curious enough Greeks, unconcerned with the rest. The only difference perhaps from usual times is that the military patrols have been established about the town.

TROUBLES IN URUGUAY.

By Associated Press to the Tribune.

NEW YORK, April 20.—The Herald's correspondent in Rio De Janeiro, Brazil, telegraphs that twelve battalions of federal troops are massed at Quimados, and that a strong movement will be made in a short time against Conselheiro's positions.

The Uruguayan Government has presented a heavy claim against Brazil for permitting the passage of rebels across the frontier.

An Argentine vessel navigating the river Uruguay was fired upon by forts on the Uruguayan shore.

GOES TO STANFORD.

Miss Mary McLean Secures a Position at the Big University.

Miss Mary McLean, daughter of the Rev. J. K. McLean of this city, and a graduate in the classical course of the University of California of 1895, has received the appointment as assistant instructor in the English department of Stanford University. Miss McLean will return from Europe, where she is now studying, and take up her new duties in September.

Must Pay Taxes.

By Associated Press to The Tribune.

JEFFERSON CITY, Mo., April 20.—Attorney-General Crowe is preparing arrangements in suits he will bring in the Supreme Court against a number of foreign car companies to collect the taxes alleged to be due on cars used by lines in Missouri under the law of 1895.

Several companies have refused to pay, claiming the assessment is illegal.

A Kindergarten Holiday.

The public kindergartens of Oakland have a vacation tomorrow to celebrate Froebel's birthday. A merry making will be held in San Francisco at 2 o'clock at Native Sons' Hall, Mason street, near Post, to which all kindergartners and friends of the movement are invited.

The semi-annual election of officers of the Aegis, the High School publication, takes place tomorrow in the High School.

Big Dividends.

By Associated Press to The Tribune.

SALT LAKE, April 20.—The Mercur Mining Company will pay its regular monthly dividend of $25,000 today. Other dividends are: Geyser-Marion, $9,000; Swansea, $5,000; South Swansea, $7,500.

State of Ohio, City of Toledo, Lucas County. ss.

Frank J. Cheney makes oath that he is the senior partner of the firm of F. J. CHENEY & CO., doing business in the City of Toledo, County and State aforesaid, and that said firm will pay the sum of ONE HUNDRED DOLLARS for each and every case of Catarrh that cannot be cured by the use of HALL'S CATARRH CURE. FRANK J. CHENEY.

Sworn to before me and subscribed in my presence, this 6th day of December, A. D. 1886.

(Seal) A. W. GLEASON, Notary Public.

Hall's Catarrh Cure is taken internally and acts directly on the blood and mucous surfaces of the system. Send for testimonials, free.

F. J. CHENEY & CO., Toledo, O.

Sold by druggists, 75c.

MONEY

Made buying

Crockery and Chinaware

at

Operating 100 stores that's why we sell so cheap. Good reason?

Great American Importing Tea Co.

MONEY SAVING STORES:

1053 Washington St. Oakland.
917 Broadway, "
131 San Pablo Ave. "
1510 Seventh St. "
616 E. Twelfth St. "
1355 Park St., Alameda

Headquarters, 52 Market St., S. F.

WOMAN'S AID TO OAKLAND

How It Is Proposed to Make People Patronize Home Institutions.

The Merchants' Exchange Make Private Inquiry into the Project.

A committee composed of Messrs. Wixson, Cushing and Fish of the Merchants' Exchange met with the managers of the Home Trade League and thoroughly discussed the proposition which the managers of the latter were willing to make to Oakland merchants.

The Home Trade League is at present formed of eight women, presided over by Miss A. A. Wood. The women refuse to give their names to the public at present preferring to wait until their plans are more mature.

Mrs. Wood briefly explained to the committee the plans the ladies had already outlined. The league would in every way possible, encourage the patronage of home merchants. Entertainments would be held twice a month when interesting papers on various local industries would be read. The members would pledge themselves to patronize home industries and would work to obtain other pledges.

The ladies said that they planned to hold the meeting in the Exposition building.

This plan is very similar to those adopted by the league of women in San Diego County, which did such successful work a few years ago. The only difference is in the manner of raising funds to meet current expenses. The local league proposes to raise money by getting subscriptions from merchants. Every merchant who subscribes a dollar a month will be granted the privilege of buying any number of tickets to the entertainment that he may desire at reduced rates. The regular price per ticket will be 50 cents. The merchants may then distribute the tickets among their patrons or persons whose patronage they desire.

The committee from the Merchants' Exchange questioned the league members closely.

"What class of people will you attract to your meetings?" was queried.

"The great middle class," was the prompt response. Still the merchants were not satisfied. They wanted to attract the patronage of the moneyed classes and the poorer classes also. They felt sure that the rich would not sit for an hour or so on the hard benches of the Tabernacle and listen to discourses on the manufacture of shoes, jellies or anything else.

The league ladies did not lose hope. They said they could make an effort to secure the patronage of the moneyed classes and thought they would succeed.

The merchants decided to consider the matter further and it is probable that the Merchants' Exchange will take action through its directions. At tonight's meeting, at which time the committee will make a report.

Mrs. Wood who is mentioned in this connection, is engaged at the present time in arousing interest among ladies in mining enterprises.

An Art Lecture.

Miss Withrow gave a lecture on "Color" before the High School students this morning.

No temperance beverage equals Kops Cheer.

Pure spices, 25c per pound at the New York Tea Co., 859 Broadway, near Seventh St. Tel. Black 3662.

QUAIL SHOOTERS.

Pointer pups for sale, $10 each. Sire, Varney's celebrated, Black Joe pointer, "Rex." Dam, "Dotty," from Cracker Kennel. Both sire and dam from imported stock and thoroughly trained for practical quail shooting. Address Wallie Thomas, Livermore.

Stett & Walker, Samson Market, Twelfth street, near Washington. Finest fruits, dairy produce and butter. Free delivery.

Fruit, shade and ornamental trees, currant, raspberry, blackberry, gooseberry bushes, other small fruits at H. M. Sanborn, agent California Nursery Co., 517 Fourteenth street.

HOPING

For success is not so practical as deserving it. You don't buy fancy labels and decorated corks at Bouquet's. You buy good, true whiskies, reputable wines. You buy at fair prices. You buy more than your money's worth too. Try us. N. W. cor. Washington and Thirteenth streets.

Suits slightly smoked sold at less than half cost at the great fire sale at Joseph Harris' clothing store, 927 Broadway, Oakland. Saturday last day of the sale.

Happy Are They.

Thousands are using Dr. Byran's Kola Vitality Beans. They bring back lost vital powers. 25 cents. For sale only by A. G. Dibert & Company, 1111 Broadway.

SWEET THOUGHTS

Are sweeter when flavored by the pure candies made by Lehnhardt. At Lehnhardt's can be found all the latest novelties in confections. Our candies are made of the purest materials and contain no deleterious substances. Broadway, near Fourteenth.

500 men's straw hats and children's caps and hats, regularly 25c to $1, for one cent each, at the Jos. Harris Fire Sale, 927 Broadway.

CASTORIA.

fac-simile signature of Chas. H. Fletcher is on every wrapper.

ADVERTISEMENTS.

TO THE PEOPLE.

Persons Desirous of Having Garbage Removed Will Address

Odorless Crematory Reduction Works

476 TENTH ST. TELEPHONE MAIN 108

Any Kind of

Flour $1.25 per Sack

—Delivered all over Oakland

J. S. WIXSON

251 B St., Cor. Hollis

TELEPHONE RED 1412.

LISTEN!

If your electric bells or electric gas lighters or burglar alarms are out of order, and you want them fixed swiftly, certainly and cheaply call up or call at the office of the

Electical Construction & Supply Co.

J. J. HANLON, Manager.

362 NINTH and 1249 BROADWAY. TEL. MAIN 481.

LADIES

Your meat expenditure is an important item and can be reduced. The best quality of meats at the very lowest possible prices is what you want. Call and judge for yourself of the quality of our meats, at the

RENOWN MARKET

T. BARNETT, Proprietor

417 Thirteenth St., near Broadway.

One of the Most Modern Markets on the Pacific Coast.

OAKLAND CLOTHING RENOVATORY We answer your Telephone. We call for and deliver your clothes the same day. PHONE MAIN 103. No. 428 NINTH STREET.

The Oakland Paving Co. With the benefit of twenty years' experience in a country, the work from which is the hardest, temperature most durable yet used for macadamizing in this State, will execute municipal and private contracts for all branches of street work, and will continue to fill orders for the shipment of its rock to other cities. Office—Rooms 321-322 Central Bank Building, Oakland, Cal.

At SAMSON'S MARKET you will find the Best of All Kinds of Meat JUICY STEAKS A SPECIALTY.

518-520 ELEVENTH STREET,

Between Washington and Clay. Telephone 142.

P. J. O'CONNOR—MERCHANT TAILOR

For many years head cutter for M. J. Keller 38 years' experience in the art of cutting.

Perfect Satisfaction Guaranteed. No. 48 SAN PABLO AVENUE, Opposite City Hall.

Jackson's Napa Soda A COOL DRINK For warm People on Hot Days Families and the Trade served all over the County.

Tel. Main 1017. 313 TENTH STREET GEO. ADAMS

OLD SCANDINAVIAN DAIRY

PURE SWEET MILK and CREAM Delivered Twice Daily.

Send Orders to P O Box 632, East Oakland S. NIELSEN, Prop'r

HAIR SPECIALIST.

Henry C. Kuester, 1018 Washington street. Gray, falling, scalp troubles; positive remedies.

LARGE CONTRACT AWARDED.

The Buffalo Brewing Company has awarded the contract for furnishing the immense new pavilion and garden in Stockton, with tables, chairs, etc., to the Furniture King of Oakland, E. C. Lyon of 1253 Broadway. As the largest dealers in the State were bearing for this contract, it shows that he can and does sell cheaper than his competitors.

Mother's Mush—Made in Oakland.

KOHLER'S TAMALE PARLORS.

For first class tamales or nice Spanish dishes go to Kohler's Tamale Parlors, 1251 Broadway, bet. 11th and 12th streets.

The Redwood Carpenter makes fences strong. Go to 410 Ninth and you won't go wrong.

"CRACKER JACK" IS DELICIOUS.

DON'T FORGET TO BUY THE CHILDREN A PACKAGE BEFORE GOING HOME.

5c

For sale by all Confectioners and Grocers.

None genuine without our Trade Marks, the big Rs. All others are inferior imitations.

LILLY & PANNELL, MANUFACTURERS

Third and Clay Sts., - Oakland

THIS IS WHAT IT IS!

A Laxative—A cure for Constipation, Indigestion and Dyspepsia

Cascarine

is a harmless vegetable remedy.

ALL DRUGGISTS

CORRECTLY FITTED 1001 WASHINGTON ST.

CRELLIN PHARMACY.

Examination free. Spectacles and eye glasses, all grades and qualities. Oculists' prescriptions filled at lowest rates. Spectacles repaired. The Invisible Common Sense Ear Drums.

Horse at Auction.

TOMORROW, Wednesday, April 21st

At 11 o'clock A. M. sharp, at the Free Market, Fifth and Clay Sts., by F. H. B. Rosenberg, without reserve, a Good Driving or Saddle Horse, not afraid of steam or electric cars.

WALL PAPER, AND WINDOW SHADES

All the Latest Designs and Colors at greatly Reduced Prices.

James Cahill & Co.

Painters and Decorators 403 Twelfth St. Tel. phone Black 443

SHOE SELLING is a trade.

SHOE FITTING is an art

You get a fit from us—a fit, a fine shoe and a reasonable bargain.

SAMUELS' FINE FOOTWEAR

1014 WASHINGTON

A hot lunch for business men, free, and yet good as home. Served from 12 M. to 2 P. M. Try it.

Landergan's 912 Broadway

Notice to Creditors.

Estate of Mary C. Doyle, deceased.

Notice is hereby given by the undersigned, administratrix of the estate of Mary C. Doyle, deceased, to the creditors of and all persons having claims against the said deceased, to exhibit them with the necessary vouchers within four months after the first publication of this notice, to the said administratrix, at the office of James C. Adams, Room 24, 206 Sansome street, San Francisco, Cal., which said office the undersigned selects as her place of business in all matters connected with said estate of Mary C. Doyle, deceased.

IDA V. BUTLER, Administratrix of the estate of Mary C. Doyle, deceased.

Dated Oakland, April 1st, 1897.

THE BURIAL OF BOURDON

Tonight Set Apart for the Performance of the Weird Ceremony.

Result of the Failure to Agree Upon the Field Day.

BERKELEY, April 20.—One of the events of the year will take place tonight, when the Freshmen will attempt to bury the algebra, or Bourdon, and Prof. Minto's English text book, which they have finished this term, and the Sophomores will use their utmost efforts to break up the celebration. The Freshmen assemble at noon today and proceeded to the hiding place of their coffin, the plan being to guard it until this evening and then to form a procession, with the coffin and orators on a truck and the Freshmen gathered around as guards, and proceed to the campus, with fireworks and transparencies. The order of march, as given by the programme, is as follows: Ordo Funeris. Lictores. Romana candela. Pugnatores Tirones. Lampadarii. Furiae Tenebrae. Faces Furiae. Doctores tenuitatium, turba Kiddiana, co-edka et adda agmen cogorent.

During the afternoon and on the line of march, the Sophomores will spare no efforts to break up the procession. Fire hoses are attached to hydrants and the streams turned on the Freshmen; battering rams are used to dislodge the coffin, the traces of the horses are cut and every attempt is made to frighten them. If the Freshmen manage to reach the campus and begin the exercises, custom forbids the Sophomores to interfere further.

The speakers, as selected by President Miller, are as follows: Pontifex Maximus Andrewus Jacksonius Claudius (Archie Cloud); Lanitator, Caesar Dorcius (Fred G. Dorety); Damnator, Georgius Latinus Brehanius (George Frehn). Malleifer Colossus Garrisatt (Garrison of Colusa). Impicator, Jessius Mendenhallus (Jesse Mendenhall). The speaking will be followed by the cremation. The programme adds the following: "Probabilities serious, Sophomores favorite." (There will probably be a rush, in which case the Sophomores will weep.) The Freshman have prepared songs, written by A. H. Allen, '98, to be sung during the ceremonies. The following is a stanza of one set to the tune of "The Jolly Sophomore":

"Hurrah for Nineteen Hundred, boys,
We're out to own the town;
We're going to bury Bourdon, boys,
We're going to do him brown.
And should a mously Soph appear
We're going to tie him down,
For there's no room for Sophies here,
When Freshmen own the town.

CHORUS.

"We've got it in for Minto, boys,
We're going to give him hell;
And should the Sophies hinder, boys,
We'll do them too as well.
And if they never rushed before
We'll show them what it means;
For there's not a Soph in college, boys,
That's worth a bill of beans."

The secret committee appointed to take charge of the affair consists of President C. R. Miller, Archie Cloud, Ed McClaire, Ernest Birdsall and Irwin Mumm. President Miller has shown a great deal of executive ability and energy in the preparations for this and the Charter Day rush. The clever programmes and invitations were the ideas of Archie Cloud.

Professor Bacon, chairman of the Faculty Committee on Athletics, called a meeting of the track team yesterday afternoon, and after carefully excluding newspaper reporters, explained his reasons for declaring the field day off. Manager Brown of Stanford had consented to arbitrate the dispute over the number of points for second place but refused to arbitrate the bicycle dispute, without giving any reason. The Berkeley boys believe this is either a measure to gain time, as both Dole and Morgan of Stanford are understood to be in poor condition, or a means of preventing the field day altogether. They claim that Stanford wishes to send a team East, but as she realizes the impossibility of winning the field day with three points for second place and a bicycle race, she prefers to send the team East without a field day here.

Professor Bacon claimed that in yielding to Brown he would create a precedent by which the Stanford manager, of his own free will, might settle any dispute. Another reason was that if no fixed tribunal is established, the ceaseless disputes will kill college athletics. To this Prof. Angell of Stanford agreed but he was unwilling to take the matter out of Brown's hands on account of certain feelings of distrust already existing. Some time ago Brown proposed a certain plan of settlement but he now refuses to accept that very plan, and gives no reasons for his refusal.

From present appearances the field day will not come off. Manager Barnes will do nothing more unless Brown offers to arbitrate the dispute. Prof. Bacon is ready to withdraw his intervention whenever the managers can come to an agreement. There is strong talk in Berkeley of breaking off all athletic relations with Stanford until she will consent to a tribunal for arbitrating disputes.

Perplexing questions have arisen as to what the team will do if the field day is not held. A trip to Portland and an Eastern trip are among the proposed schemes, but objections are made to both of them. The University will probably announce its intention to send a team East next year, unless they are defeated by Stanford. It was proposed to hold a University field day Saturday, but the athletes will not favor the scheme.

The Berkeleyan Company will hold a meeting, for purposes of reorganization, on next Wednesday afternoon. An earnest appeal has been issued for more stockholders. Each share costs $1 and entitles the holder to reduced subscription rates.

Secretary of Agriculture Wilson has notified Professor Hilgard of his intention to visit California, on an official tour, some time in the near future. Prof. Hilgard is the head of the University Agricultural Department and the Government Experiment Station, and expects a great deal of good to the State through Mr. Wilson's visit. It is the first time that any Secretary of Agriculture has visited the State in the beginning of his term.

Lieutenant Winn has made arrangements for a lecture in the gymnasium before the cadets, by General W. H. L. Barnes of San Francisco, this afternoon. The cadets were to be formed in company, inspected and then marched to the "gym." The Freshmen fear some trouble on account of cutting drill in a body in order to guard their Bourdon coffin.

The Board of Trustees met last night to install new members and elect a President. Julian Le Conte, C. D. Mahoney and A. R. Frame, who succeeded Prof. Jones, Durrell and Martin, were sworn in. Efforts are expected for the dislodgement of certain Democrats holding appointive offices, as the Republican platform pledged its candidates to appoint only Republicans. J. W. Richards was chosen President.

In the Board of Education S. N. Kierulff was sworn in, he being the only new member who had not taken the oath.

The Regents' Committee on Grounds and Buildings has inspected the ruins of the Agricultural Building, and it will recommend the erection of a new building on the old foundations.

The Reliance and University baseball teams will play another game Wednesday afternoon. The Reliance team will have a new battery. Billy McLean will pitch.

THE TRIUMPH OF LOVE!
Happy and Fruitful Marriage.
Every MAN who would know the GRAND TRUTHS, the Plain Facts, the Old Secrets and the New Discoveries of Medical Science as applied to Married Life, who would atone for past follies and avoid future pitfalls, should write for our wonderful little book, called "Complete Manhood and How to Attain It." To any earnest man we will mail one copy Entirely Free, in plain sealed cover.
ERIE MEDICAL CO., 64 NIAGARA ST., BUFFALO, N. Y.

"JOSH" IS NO MORE.

The Inter-Collegiate Paper Has Ended Its University Career.

It Will Now Be Conducted on Purely Professional Lines.

"Josh," the intercollegiate humorous fortnightly, is no more.

That is to say, as a lampoon, in which the merry jibes and jokes of the college may be found, "Josh" has ceased to exist. From this time on it will appear before the public as a professional, political, cartoon paper. The esthetic co-ed, the pale browed "dig" and the nervous college professor may go their several intellectual ways in peace.

During its early career, and subsequently at football time, "Josh" was the greatest thing among college publications. But gradually the novelty wore off, and the humorous fortnightly found itself struggling along with other ordinary literary ventures. Then came a change of management, and "it was," as the humorist puts it, "this last straw that gave the camel the hump."

Stanford editors and artists proceeded to hand in their resignations, California promptly did the same, for both declared that, with the withdrawal of Messrs. Gray and Howell, "Josh" ceased to be a University publication.

That settled it. The Occident editor at Berkeley, who recently received a most terrible roasting from "Josh," and the "Sequoia" man at Stanford, who was likewise done to a fancy turn, are now jubilant to an excessive degree. This is the chance of their lives, and "Josh" has recognized the fact. Consequently the colleges are bade farewell, and the paper now enters the field of professionals.

"Josh" was started about two years ago at the University of California. Messrs. H. B. Quinan and E. L. G. Steele of Oakland were its originators. The stories of the expulsion of some of its artists and editors and of their wickedness toward the unprotected faculty filled the newspapers of the coast at the time. At the beginning of the present college year, "Josh" was made an intercollegiate affair, yielding half space to Stanford and half to California. Chas K. Field looked after the Stanford department and D. H. Gray attended to California's interests. The success of the publication in this new field was great, and only the gradual withdrawal of its former board could have brought about this sudden end to its existence as a college paper.

Among those who have helped to make "Josh" famous, California points with pride to the following: E. L. G. Steele, H. B. Quinan, D. H. Gray, Ed R. Jackson, Lionel Sherwood and W. S. Wright, while Stanford claims honor for Chas. K. Field, Merle Johnson, Chris Bradley and J. W. Briscoe.

A BRUTAL ROBBERY.

A Pair of Scoundrels Bind, Gag and Deprive a Woman of $5000.

By Associated Press to The Tribune.

CINCINNATI, O., April 20.—Two elderly women were knocked down and robbed in their home in this city by three men who escaped with jewelry valued at $5,000.

Mrs. Krolage, a fortune teller on West Ninth street, had a call from three men, who ostensibly wanted her professional services. While she was reading the future for one of the men, another struck her on the back of the head with a revolver.

They then bound and gagged her, and removed diamond rings and other jewelry of the value named.

Another woman, a relative, hearing the struggle, came into the room and she was beaten on the head and rendered unconscious. Florence Harris, a tenant, came down stairs, but she was ordered under the penalty of death, to keep still. She escaped by a back door while the robbers went out the front way.

Mrs. Krolage and her relative are badly injured.

READY TO OPEN.

The Advanced Condition of the Centennial Exposition at Nashville.

By Associated Press to The Tribune.

NASHVILLE, Tenn., April 20.—Work night and day will be pushed at the Centennial Exposition grounds for the coming two weeks. All the principal buildings, except the government and hygiene, are completed, and exhibits are being placed.

Hanging pictures, of which there are more than 1,000 to select from, is now in progress in the Parthenon, and if the weather permits on the opening day, the Exposition will be more nearly completed than any ever held in this country.

One hundred and seventy-eight Chinese, who will occupy the China building, arrived today. The State exhibit of Georgia has been received and is ready to be put in place and the buildings are filling rapidly.

Divorce Granted.

Elizabeth Parsons has been granted a divorce from John Parsons on the ground of habitual intemperance. The custody of the minor children, Ella and Alfred, is given to the wife, as well as $25 per month alimony.

CASTORIA.
The fac-simile Signature of Chas. H. Fletcher is on every wrapper.

AGAIN IN MARITAL BONDS

For the Second Time May Loring Seeks Connubial Bliss.

Her Mother, However, Does Not Pronounce a Blessing on the Act.

Miss Emma May Loring has had several matrimonial experiences of late. On October 11, 1895, she eloped with a hired man named Herman C. Braunlich. Some time later, after the romance of the thing died out, she returned to the home of her mother in Piedmont, and then divorce proceedings were instituted, resulting in a legal separation.

On the 16th of this month a license was issued to Henry W. Attenborough and the young woman. They were married Saturday by Rev. J. E. Bushnell of the First Lutheran Church, and now the mother is grief stricken.

Mrs. Loring, the mother of the bride, is the eccentric woman who purchased part of the Midwinter Fair buildings and erected some peculiar houses at Piedmont. She called at the County Clerk's office yesterday and found that the license had been issued. Her grief was great.

"Why," she said, "this man is a thing—no gentleman, and my daughter has broken my heart. Henceforth, I have no child, and if she were in the gutter it would be nothing to me. I did everything I could for her, and when she came back to me in rags from her first trial, I took her in and paid out a great deal of money to secure a divorce from her. I am sick now, and I don't expect to live long—with such a daughter, death would be a relief."

A MUSKET DUEL.

Ten Bandits and Soldiers Fight on the Mexican Border.

By Associated Press to The Tribune.

NOGALES, Arizona, April 20.—Senor Juan Salazar, the present Mayor of Santa Cruz, a Mexican town about thirty miles from here, came from Nogales to inform by telegraph the State authorities of a battle that had taken place at Lochiel between five soldiers and some outlaws who are badly wanted by the Mexican officials. Lochiel is a village situated on the boundary line between the United States and Mexico.

The bandits Angel Escalante, George Brady and others, who had been staying on the Arizona side of the line, got drunk and went over to the Mexican side and began to make trouble.

A citizen was immediately sent out for Santa Cruz, some miles distant, to notify the authorities of the outlaws' appearance in Sonora.

On hearing the news, the President dispatched five soldiers to capture them. The soldiers arrived at Lochiel in the evening, and they immediately went to an adobe hut where the men were. The soldiers requested them to surrender, whereupon the bandits all drew guns and commenced to fire, retreating through the back door. In the encounter which ensued over eighty shots were exchanged and resulted in the killing of one bandit and the wounding of a soldier.

After the ammunition gave out, the desperadoes returned to Arizona, taking with them their dead companion.

An effort will be made to extradite the law-breakers.

A REAL AIR SHIP.

The St. Paul's Dispatch is responsible for the following story:

At 9:02 this morning the wonderful air ship which has been seen hovering over Wisconsin and Minnesota for the past several days, appeared suddenly in the sky directly over St. Paul and attracted the attention of thousands of eyes and, of course, created a profound sensation.

Business was suspended and 135,672 people collected in the streets and gazed in wonderment on the curious-looking creature in the sky. It was easily several feet—perhaps more than that—in the sky and still it could be easily distinguished even with the aid of a telescope.

The peculiar object circles slowly around like a great bird then suddenly took a shoot downward and in an incredibly short space of time landed on court house square, where it was immediately surrounded by an immense crowd of curious citizens.

It was built in the shape of a huge cigar with immense wings floating off from the side and a great wheel at the rear. It was constructed of some peculiar white metal which was recognized by many as free silver, but which others claimed was something entirely new to this section of the country. No sign of life appeared on the strange vehicle for at least three minutes and a quarter, when a hidden door in the center pushed outward and three strange-looking persons stepped out on the prow and gazed in awe about them.

They were fashioned for the most part like ordinary men, save that there was no line of demarkation between the nose and the mouth, and they were furnished with immense gills on the sides of their heads, which resembled the fan-shaped ear of the elephant, and moved in and out with the regular respiration of the owners. The mouth was immense and stretched from gill to gill, while sticking out from their backs was something resembling a huge fin. Their feet were as pointed as tacks, and every time they stepped the feet stuck in the ship. These feet were made in this fashion they said in order to prevent them from slipping off the planet on which they lived. If they started to slip they stuck their feet in the planet several feet, and they stood no more show than a telegraph pole of slipping off into space. Concerning the fin they said it was used to guide them to where they wanted to go in case they did slip off. Their eyes looked like boiled eggs, and their hands were simply claws. This was essential, because in some places the air got so heavy that it was hard to dig their way out with the aid of ordinary fingers. So they had claws made instead.

The first man to speak was Mayor Doran, who extended his strange guests the freedom and welcome of the city. When he had finished his speech he asked the trio hither they had come.

"From Mars," one of them answered.

This stumped his honor, and pulling a ward map from his pocket he hastily scanned it, then shook his head.

"He means Le Mars, Iowa," suggested a bystander, but the leader with the big flaps shook his head disgustedly and pointed into the sky.

"From Mars," he said.

Somebody brought the Mayor a picture of the planets, and he immediately asked:

"How many votes have you up there?"

To which the strange man replied that things on Mars were not as base as they were here, and rulers were born, not made.

"Up there," said the queer looking creature, "we are all appreciated at our true worth. We are elevated as we deserve, and there is no such thing as internal dissension, and throwing down of trusted men, no striking in the back and no ill natured joshing. They all see us as we are and honor us as we deserve."

The Mayor gazed curiously at the speaker for an instant, then jumping upon the prow of the airship, exclaimed delightedly:

"Why, Eddie Hinebaugh, as I live!"

The creature smiled happily and extended his claw.

"At last," said he, "I have found a place where I am appreciated and satisfied."

"Allow me," he said, stepping aside and revealing one of his companions "to introduce you to one of my trusted lieutenants, who accompanies me on all my dreamy flights. This, Mr. Mayor, is my pal, P. Fortune. The other needs no introduction. He only lives in the Eighth ward."

The crowd broke into delighted applause, to which Eddie responded with his usual gallantry and patronizing air. He had more air with him than anything else, for he needed it to run his air ship. He invited the people abroad to see his new craft, but no one responded. He dispaired of having his invitation accepted at all, when suddenly there was a commotion on the edge of the crowd and Judge Nelson pushed himself to the front. There was cordial embrace between the two and in a few remarks Judge Nelson exclaimed:

"He you half changed."

Suddenly there was another commotion and Pat Scannell rushed hurriedly to the side of the erstwhile leader, who is now one of the objects of the sky. Prayer than all the rest, he accepted the invitation and stepped aboard. There was a shrill whistle. The first lieutenant pulled the lever and the ship shot off in the air. Pat looked helplessly over the rail, and it was seen that his face had changed and his mouth and nose had come together. His hands were claws and he had ears like a circus tent. The ship was last seen hovering over South St. Paul.

WITH OPEN ARMS.

Cecil Rhodes Is Received by the People of Cape Town.

By Associated Press to The Tribune.

NEW YORK, April 20.—A dispatch to the World from Cape Town says:

"Cecil Rhodes' reception here on his return from England was in the nature of an ovation. He was presented with an address by the citizens, which was in part, as follows:

"We take unbounded satisfaction in assuring you that the feelings expressed in the demonstrations that have taken place here, have not only been retained, but have deepened in the hearts of the people.

"We cannot refrain from stating that we entertain the gravest apprehensions of political movements within the colony, the object of which is to circumscribe British supremacy. They do not tend towards true and lasting peace. Your presence is absolutely essential, and we earnestly hope that your farther services will add brilliance to your illustrious career."

The Transvaal republic has sent six agents to Durban, a port of Natal to watch the movements of British war ships.

TO CURE A COLD IN ONE DAY
Take Laxative Bromo Quinine Tablets. All druggists refund the money if it fails to cure. 25c.

St. John's Church.

The vestrymen of St. John's Episcopal Church met last evening in Architect Matthews' office to inspect the plans for a new church building, which will be erected on the old foundations on Eighth and Grove streets.

No action was taken in regard to the acceptance or rejection of the plans. At the annual meeting of the parishioners this evening the plans will be discussed and something definite done.

75c TEAS FOR 50c.
This month only, all 75c teas for 50c per lb. The New York Tea Co., 869 Broadway, near Seventh St. Tel. Black 3062.

Assigned.

By Associated Press to the Tribune.

GRAND RAPIDS, N. D., April 20.—The North Fork Milling Company, capital, $170,000, has assigned.

Baby buggies, parasol tops, $7.50 at Moese's 1009-1011 Washington street.

Won a Big Prize.

W. C. Williamson, a shoe-maker, whose place of business is on Thirteenth avenue, East Oakland, won $3,750 in the last drawing of the lottery. Williamson has several children, and has had hard work to make both ends meet.

Bay City Flour—absolutely pure.

THE ANHEUSER-BUSCH SALOON.
At 477 Ninth street, is now directed by Messrs. Fred Bandle and A. Redecker, who have succeeded Messrs. Herbert & Sonderleiter. There may be obtained the clear, creamy beer of the Anheuser-Busch Co. on draught—a marvelous beer, which is famed the world over.

OUR BARBER SHOP.
Our barber shop is clean and new and a place for men in a hurry. Eighth street, near Tribune office.

Mother's Mush—Try it.

Bay City Flour makes the best bread.

Who opened that bottle of HIRES Rootbeer?
The popping of a cork from a bottle of Hires is a signal of good health and pleasure. A sound the old folks like to hear—the children can't resist it.
HIRES Rootbeer
is composed of the very ingredients the system requires. Aiding the digestion, soothing the nerves, purifying the blood. A temperance drink for temperance people.
Made only by The Charles E. Hires Co., Phila. A package makes 5 gallons. Sold everywhere.

It isn't always convenient to ask the doctor about every little ailment. Even if you ask him by telephone he will charge you for consultation. Why not know these things for yourself and save time, money and worry.

"You can have absolutely free, a copy of the greatest and most complete family "doctor book" ever printed in any language. It is Dr. Pierce's Common Sense Medical Adviser. It tells in simple, clear language all about the human body in health and disease. It is illustrated with over 500 engravings and colored plates. It has a greater sale than any other medical book ever printed in the English language. Nearly 700,000 copies were sold at the regular price, $1.50 per copy, and now a large edition strongly bound in paper covers, is being distributed *free* to all who will send twenty-one cents in one-cent stamps to pay cost of mailing *only*, to World's Dispensary Medical Association, No. 663 Main Street, Buffalo, N. Y. If fine French cloth covers are desired, send ten cents extra (thirty-one cents in all), to pay the cost of this more handsome and durable binding.

A PLEASANT LAXATIVE.
While a sick-spell is one of the easiest things in the world to accumulate, it is equally easy to remain well by the exercise of a little care, and the use of the proper medicine. Constipation is the great "first cause" of sickness. The clogged and inactive digestive organs poison the blood with all manner of noxious impurities which in turn are deposited in all the tissues and organs of the body. If this condition is neglected, a sick-spell is the consequence. It is easy to avoid this. Dr. Pierce's Pleasant Pellets are a sure and permanent cure for constipation. They also cure headaches, heart-burn, biliousness, sour stomach, flatulence, and the multitude of all ills that result from constipation. One "Pellet" is a gentle laxative, and two a mild cathartic. Druggists sell them. There is danger in substitutes.

"My Piano Is Old"
BUT I CANNOT AFFORD A NEW ONE."—
WHY NOT, MADAM?
We allow you full value for your old instrument; we give you a beautiful new modern Pianoforte and we sell on installments to suit your purse. Your daughter is right and you are wrong. Reconsider.
Clark Wise & Co.
11 1108 BROADWAY

MADE ME A MAN
AJAX TABLETS POSITIVELY CURE ALL Nervous Diseases—Failing Memory, Impotency, Sleeplessness, etc., caused by Abuse and other Excesses and Indiscretions. They quickly and surely restore Lost Vitality in old or young, and fit a man for study, business or marriage. Prevent Insanity and Consumption if taken in time. They give immediate improvement and effects a CURE where all others fail. Insist upon having the genuine Ajax Tablets. They have cured thousands and will cure you. We give a positive written guarantee to effect a cure in each case or refund the money. Price 50 cents per package, or six packages (full treatment) for $2.50 by mail, in plain wrapper, upon receipt of price. Circular free.
AJAX REMEDY CO., 70 Dearborn St., Chicago, Ill.
For sale in Oakland by Osgood Bros., 852 Broadway, and J. D. Byrne, druggists.

Selling oil 11 years—never had an explosion.
SMITH & BAXTER, Successors to G. W. Asper
Offices: Webster and 9th Sts. Tel. Main 104 8

HOTELS.

Under New Management
GALINDO HOTEL
W. E. HALL, Proprietor.
Eighth Street, Bet. Broadway and Franklin, Oakland, Cal.
The First Class and Select Family Hotel of Oakland. Containg 125 Rooms with all Modern Improvements. Within one block of all trains. A desirable Home for Travelers and Tourists. Fine Parlors and Reading Room. Baths free. Elegant Large Dining Room, especially arranged for Banquets or Dinner Parties. Table unexcelled. Board by Day, Week or Month. Rooms large, pleasant and sunny—single or en suite. Halls elegant and commodious. First class service and highest standard of respectability. Tourist and Transient Patronage Solicited. Terms—American Plan from $1 to $3 per Day; European Plan, Room without Board, 50c to $1.50 per Day. Special Rates to Permanent Boarders and Professionals.

HOTEL CRELLIN
The Most Favorably Located and Leading Hotel of Oakland, Corner Tenth and Washington streets, Oakland.

KELSEY HOUSE
TWENTY-FOURTH ST.
Between Telegraph Ave. and Grove St.
Finely Furnished Rooms, Suite and Single
From $5 00 a month up
Mrs. M. F. King, Proprietress.

Page's Hotel
At the Terminus of the San Pablo Cable Road.
Music Room. Plain and Fancy Drink Strictly First-Class. Cold Lunches Served.
Special Accommodations for Bicyclists.
J. M. PAGE, Prop.

BANKS.

—THE—
First National Bank of Oakland
Northeast corner Tenth and Broadway.
Capital Stock paid up.....$300,000
P. E. BOWLES.....President
G. W. McNEAR.....Vice President
L. G. BURPEE.....Cashier
DIRECTORS—G. W. McNear, A. J. Snyder, E. W. Runyon, J. C. Martin, Norman Rideout, W. P. Jones, Walter Everson, L. C. Morehouse, P. E. Bowles, W. H. Chickering, L. G. Burpee.
Principal Correspondents—San Francisco, First National Bank, London, Paris and American Bank, Ltd., and Bank of California; New York, National Park Bank; Chicago, American Exchange National Bank.

Central Bank
Broadway and 14th St.
OAKLAND, CAL.
Authorized Capital.....$1,000,000
Capital fully paid up.....300,000
Surplus and undivided profits.....75,000
THOMAS CRELLIN.....President
W. G. PALMANTIER.....Vice President
C. H. YATES.....Cashier
DIRECTORS.
Frederick Delger, Charles D. Pierce, W. G. Palmantier, George D. Metcalf, H. B. Ainsworth, F. K. Shattuck, J. W. Phelps, George C. Perkins, L. C. Morehouse, Thomas Crellin, W. S. Phelan.
Transacts a general banking business. Interest allowed on term deposits. Loans made on real estate and approved security. Buys and sells exchange on all the principal cities of the United States and Europe. Principal Correspondents—First National Bank, San Francisco, Chase National Bank New York; Metropolitan National Bank, Chicago; Nebraska National Bank, Omaha.

Union Savings Bank
CORNER BROADWAY AND NINTH ST.
Transacts a General SAVINGS and COMMERCIAL Business.
Capital Fully Paid, $ 800,000 00
Reserve Fund, - - 100,000 00
Deposits Dec. 31, '96, $2,783,509 72
BOARD OF DIRECTORS.
J. West Martin, Thomas Prather, R. S. Farrelly, Hiram Tubbs, C. E. Palmer, William G. Henshaw, A. A. Moore, S. Huff, Herman A. Tubbs, H. W. Beck, Thomas Crellin.
J. WEST MARTIN.....President
WM. G. HENSHAW.....Vice President
A. E. H. CRAMER.....Cashier
Exchange on Foreign and Eastern cities. Interest allowed on all savings deposits remaining three calendar months. No entrance fee. Remittances from the country may be made by express or checks on banks in San Francisco and books will be returned.

CALIFORNIA BANK.
Masonic Temple Building,
Corner Twelfth and Washington Streets, Oakland.
D. EDWARD COLLINS.....President
JOHN W. PHILLIPS.....Vice President
FRANK H. BROOKS.....Cashier
BOARD OF DIRECTORS.
John W. Phillips, W. W. Whitman, D. Edward Collins, Anson Barstow, Victor H. Metcalf, Charles Junges, Benjamin Smith, Robert Smith, James P. Taylor.
Transacts a general banking business. Foreign and Domestic Exchange bought and sold. Correspondence solicited. Special attention paid to the execution of trusts for individuals, firms and corporations.
Correspondents—American Exchange National Bank, New York; Sather Banking Co. and Bank of California, S. F.

UNION NATIONAL BANK OF OAKLAND
Location, N. W. Cor. of Broadway and Twelfth Street.
THOMAS PRATHER.....President
HON. J. WEST MARTIN.....Vice President
CHARLES E. PALMER.....Cashier
DIRECTORS.
Hon. J. West Martin, Socrates Huff, John C. Adams, D. Henshaw Ward, Edson F. Adams, R. S. Farrelly, Thomas Prather.
Exchange—Domestic and Foreign at current rates.
CORRESPONDENTS—Chemical National Bank, New York; N. M. Rothschild & Sons, London, Rothschild Freres, Paris; Die Direction der Disconto Gesellschaft, Berlin; Bank of California, First National Bank, Crocker-Woolworth National Bank, San Francisco.
Funds deposited with correspondents paid here.

FARMERS' AND MERCHANTS'
SAVINGS BANK
1103 Broadway near Twelfth St.
Incorporated according to the laws of the State of California November 10, 1892.
Interest paid on deposits
Money loaned on real estate.
OFFICERS.
EDSON F. ADAMS.....President
C. E. PALMER.....Vice President
JAMES C. McKEE.....Cashier
BOARD OF DIRECTORS
R. S. Farrelly, San Leandro; A. W. Schafer, Mount Eden; Samuel Bell McKee, Oakland; William H. Taylor, Oakland; H. H. Pitcher, Livermore; John Charles Adams, Oakland; H. F. Gordon, Oakland; F. S. Osgood, Oakland; Charles E. Palmer, Oakland; W. H. Bailey, Oakland; Edson F. Adams, Oakland.

N. P. JENSEN Proprietor
THE Louvre.
14TH AND BROADWAY
A Modern Place for Modern People
Private Dining Hall and Rooms for Ladies
The Best Domestic and Imported Beers, Wines and Liquors

IF YOU WISH
To enjoy the day properly you must order your Sunday dinner from
L. C. BEEM,
New City Market,
S. E. Cor. 12th and Washington Sts.
TELEPHONE 355.

WILCOX COMPOUND TANSY PILLS
The only reliable female regulator. Never Fails. Sold by druggists, $2.00. Send 4c for Woman's Safeguard. WILCOX MEDICAL CO. 226 S. 8th St., Phila. Pa.

RAILROADS

Southern Pacific Company
Trains Are Due to Arrive and Leave
—AT—
SIXTEENTH STREET STATION.

Leave	From April 6, 1897.	Arrive
7:41 a	Atlantic Express, Ogden and East	8:04 p
7:41 a	Benicia, Vacaville, Rumsey, St. Helena, Calistoga and Redding via Davis	6:14 p
8:04 a	Vallejo, Napa, Calistoga, Santa Rosa, Martinez and San Ramon	5:45 p
9:37 a	New Orleans Express, Fresno, Santa Barbara and Los Angeles, El Paso, New Orleans and the East	4:09 p
9:37 a	Martinez and Stockton	4:09 p
12:01 p	Vallejo	5:45 p
4:34 p	Port Costa and way stations	7:14 p
4:38 p	Vallejo, Napa, Calistoga, El Verano, Santa Rosa, Martinez and San Ramon	8:45 a
.....	Benicia, Vacaville, Woodland, Knight's Landing, Marysville, Oroville and Sacramento	10:44 a
.....	Port Costa, Martinez, Lathrop, Stockton, Merced and Fresno	1:15 a
5:39 p	Los Angeles Express, Tracy, Fresno, Bakersfield, Santa Barbara and Los Angeles	7:05 a
5:39 p	Santa Fe Route, Atlantic Express for Mojave and East	7:04 a
6:40 p	European Mail, Ogden and East	9:13 a
7:36 p	Vallejo	12:14 p
7:36 p	Oregon Express, Sacramento, Marysville, Redding, Portland, Puget Sound and East	10:44 a

NILES ROUTE.
First Street Near Broadway.

6:30 a	Niles, San Jose and way stations going via Southern Pacific	8:07 a
9:10 a	Niles, San Jose, Stockton, Sacramento, Marysville and Red Bluff	8:37 p
*9:10 a	Peters and Milton	*6:39 p
1:30 p	Niles, San Jose and Livermore	6:39 p
.....	Niles, San Jose, Livermore and Stockton	6:39 p
5:00 p	Latham, Stockton, Modesto, Merced, Raymond (for Yosemite) and Fresno	.....
6:40 p	Haywards, Niles and San Jose	7:07 p

A for morning. P. for afternoon.
†Saturdays only.
‡Sundays only.
*Sundays excepted.

The PEOPLE'S EXPRESS COMPANY, the only transfer who will call for and check baggage from hotels and residences. Office, 412-414 Ninth street. Tel. 236.
Local and through tickets sold and information given by
J. H. WRIGHT, agent, 16th st. station.
M. D. DE CORA, agent, 7th and Dwy.
T. H. GOODMAN, gen. pass. agent.

California Railway to Leona Heights and Mills College.
Trains leave Tidal Canal Bridge, Alameda.
8:00, 9:00, *9:30, 10:00, *10:30, 11:00, *11:30, a. m.; 12:00, *12:30, 1:00, *1:30, 2:00, *2:30, 3:00, *3:30, 4:00, *4:30, 5:00, *5:30, 6:00, *6:30, 7:00, *7:30, 8:00, 9:00, 10:00 p. m.
7:35, 8:30, *9:00, 9:30, *10:00, 10:30, *11:00, 11:30 a. m.; *12:00, 12:30, *1:00, 1:30, *2:00, 2:30, *3:00, 3:30, *4:00, 4:30, *5:00, 5:30, *6:00, 6:30, *7:00, 7:30, 8:30, 9:30 p. m.
*Saturdays and Sundays only.
Passengers from Oakland and Alameda take Alameda, Oakland and Piedmont Electric Railway Cars to Tidal Canal Bridge. Allow twenty-five minutes from Eleventh and Broadway and fifteen minutes from Thirteenth avenue and East Twelfth street. Round Trip Tickets from any point in Alameda or Oakland can be purchased of Alameda, Oakland and Piedmont Electric Railway Conductors.
Fare, 25 cents round trip.
W. M. RANK, General Manager.
1003½ Broadway, Oakland.

Get Out Into the Mountains
SCENERY—Charming, picturesque, captivating, imposing, majestic, sublime.
CLIMATE—Genial, bracing, invigorating, rejuvenating, splendid.
RECREATION—Rusticating, picknicking, camping, hunting, fishing, horseback riding, boating, mountain climbing, excursions.
Or run down to the
SEASHORE
Magnificent hotels, tonic and life-giving salt sea air, surf bathing, boating, fishing, driving, wheeling, shell gathering, and all sorts of pastimes.
The season for this sort of thought and action is upon us. All the world, and particularly that portion of it described by Colonel Sam, takes an outing once a year—But does it enough to.
While making up your mind where you will go and concocting your itinerary, keep as many as possible of these places before your minds eye.
Up Shasta Way—Tavern of Castle Crags, Sweet Briar Camp, Upper Soda Springs, Shasta Retreat, Shasta Springs, Sisson, Mt. Shasta Camp, Klamath Hot Springs.
Lake County and Vicinity—Geysers, Altna Springs, Bathn, Anderson, Adams, Howard, Siegler, Highland and Bartlett Springs, Glenbrook, Soda Bay, Laurel Dell and Blue Lakes.
On Sierra Summits—Lake Tahoe, Independence, Webber and Donner Lakes, Tallac, Deer Park Inn, Sunnyside, McKinney's, Kohlson Springs, Campbell Hot Springs and a score more.
Yosemite and the Big Trees—Santa Cruz Mountains—Los Gatos, Pacific Congress Springs, Glenwood, Felton, Ben Lomond, Boulder Creek.
Southward—Gilroy, Tarabo, Paso Robles and Santa Ynabel Hot Springs.
Along the Shore—Santa Cruz, Capitola, Del Monte, Monterey, Pacific Grove, Santa Barbara, Santa Monica, Long Beach, San Diego.
There will be REDUCED RATES to many of these places. If you haven't all needed information to complete that itinerary call on the nearest Southern Pacific Company agent, or send to T. H. GOODMAN for tourist folders.

The O. R. & N. Co.
DISPATCH FAST STEAMERS
To PORTLAND
From Spear-street Wharf, at 10 a. m.
FARE {$12 First Class, $8 Second Class} including berth & meals
SCHEDULE OF SAILINGS:
COLUMBIA.....April 23, May 3, 13, 23
STATE OF CALIFORNIA.....April 28, May 8, 18, 28
Through tickets and through baggage to all Eastern points. Rates and folders upon application to
F. F. CONNOR, General Agent, 630 Market street.
GOODALL, PERKINS & CO., Sol'ts

ANAPHRODISIC
STRONG AGAIN
New Life, New Strength, New Vigor. From PROF. DR. RICORD of PARIS, is the ONLY remedy for restoring strength UNDER GUARANTEE, and will bring back your los. powers and STOP FOREVER the dangerous drains on your system. They act quickly, create a healthy digestion, pure, rich blood, firm muscles, rugged strength, steady nerves and clear brain. Imported direct from Paris. Price per box, directions enclosed, $2.50. For sale by all druggists. Mail orders from any person shall receive prompt attention.
DR. V. CONDOROY,
Agent and Manager for U. S. A., 460 Quincy Building, Chicago, Ills.
For sale at OSGOOD BROS., N. E. cor. 7th and Broadway, Oakland.

POSTUM CEREAL
THE GRAIN COFFEE
MAKES RED BLOOD ASK YOUR GROCER FOR IT

How to Obtain a Fair Complexion by Natural Means.

The natural Carlsbad Sprudel Salt (powder form), is an excellent *Aperient Laxative and Diuretic It clears the complexion and purifies the blood.* It is easily soluble, pleasant to take and permanent in action. The genuine product of the Carlsbad Sprudel is imported in round bottles. Each bottle comes in a light blue paper cartoon, and has the signature "Eisner & Mendelson Co., New York," on every bottle.

ELMHURST'S GROWTH.

A Suburban City That Is Going Fast to the Front.

It Is Destined to Become One of the Centers of Population Here.

Situated only four miles from the city of Oakland on the line of the Southern Pacific's steam railroad and the San Leandro electric road is the pretty town of Elmhurst. The buildings are all new and up to date, streets all graded and in many cases planted with beautiful shade trees, Jones avenue being conspicuous for its rows of stately elms. There are three good hotels, a splendid schoolhouse that cost $15,000, churches and stores of every description; in fact, everything that the most modern community can boast of. The Red Men are now constructing a magnificent hall on the main street.

Elmhurst has the finest water system in the world. The mains of the two big water companies that supply the city of Oakland run directly through the center of the town. This pretty little city is only four years old and is rapidly approaching a population of 2,000. The Corral Hollow electric road, now surveyed and incorporated, will run through its very center, and with cheap coal from the Corral Hollow mines. This place is destined to become a place of manufacturing importance. It has been generally acknowledged that it possesses the finest climate in California.

It is only fifty minutes to San Francisco and fifteen minutes to Oakland and is considered the most delightful suburban residence spot on the Bay of San Francisco. It possesses every natural advantage, a perfectly level country, beautiful scenic surroundings, a delightful climate, natural drainage into the Bay of San Leandro and a rich dark soil that produces a luxuriant growth of almost everything.

Elmhurst property is the best seller on the market today. The fact that over fifty houses have been built since October, 1896, speaks for itself. In a rapidly building place like this, every person who invests is bound to make money. They get the benefit of other people's improvements. Several new streets have been ordered graded among which might be mentioned Talcott avenue (formerly known as Peralta avenue.)

The Southern Pacific Railroad Company are making arrangements to build a new depot where Kinsell avenue intersects their line.

This will be a central point for distribution. Now that the Southern Pacific Railroad Company have decided to change their entire local system of railroads in Oakland into one vast electric system with a million dollar power house located on the mole, there is no doubt but what a branch line will be constructed to Elmhurst.

This place is becoming too populous and important in itself to be lost sight of.

Of course, it will only be a question of a few years until all these places around Oakland become a part of the greater city of Oakland. The section of country between Oakland and Elmhurst is building up very rapidly which goes to prove this fact.

LIFE'S WORK ENDED.

Father Hoecken of Milwaukee Dies at an Advanced Age.

By Associated Press to the Tribune.

MILWAUKEE, Wis., April 20.—Rev. Father Hoecken, S. J., died at Marquette College early last evening. He was in his 83d year. Deceased had been a Jesuit for nearly sixty years and was one of the pioneer Indian missionaries of the far West.

The early part of his life as a priest was spent among the Indians of the Rocky Mountains. In 1855 he was stationed at the mission of the Flat Heads, from which he made excursions among the various tribes. He was also associated with Father De Smet, S. J., a noted missionary and writer in the work of civilizing the Indians. Father Hoecken acquired much influence among the Indians and did much to prevent outbreaks. De Smet died in St. Louis in 1872.

Afterwards Father Hoecken worked for a number of years among the Indians of the Osage reservation.

After his return East from the Rockies, Hoecken's field was Cincinnati. There he labored among the negroes of St. Anna's parish and also served as chaplain of the prisons.

TWO PERSONS KILLED.

By Associated Press to the Tribune.

SOUTH LYON, Mich., April 20.—A train on the Detroit, Grand Rapids and Western Railway, at the first main highway crossing west of South Lyon depot, struck a vehicle, instantly killing Harry Clark, son of Rev. E. P. Clark, Presbyterian minister of this city, and Miss Sarah Fisher of Ypsilanti, who was visiting friends here.

Miss Ethel Just, daughter of the banker of this place, was injured, one foot being badly crushed. The body of Miss Fisher was terribly mutilated both legs being cut off.

Clark was a student at Ann Arbor and Miss Fisher attended the State Normal at Ypsilanti.

Opens Again.

By Associated Press to The Tribune.

QUINCY, Ill., April 20.—The Dayton Tablet plant, which was closed three months ago under financial embarrassment, has started up again with 200 employes. It will run day and night to catch up on orders. The bank is in temporary control.

Summer Concerts.

Efforts to inaugurate a summer season of weekly open-air band concerts are being made by W. J. McCoy, the leader of the Congregational Orchestra, has charge of the affair and a number of business men are taking hold of the matter.

The Arizona Copper Company has received a new locomotive for its twenty inch gauge road that runs from Clifton to the company's mines.

CLOSE THE SCHOOLS

May 28th Will Be the Last Day of the Present Term.

A SHORTAGE IN THE FUNDS.

Directors Discuss the Means of Paying Local Teachers.

WINDOWS FOR OLD BUILDINGS.

Nothing Allowed for Goods Stolen From the Halls of Schools.

The Board of Education held a short meeting last evening.

Applications for teachers' positions in the department were filed by Miss Florence E. Pugh, Miss Emma G. Kane, Miss Helene Hunt, Miss Gertrude W. Hibard, Miss Mildred M. Taylor, Miss Ada Russell, Miss Neley I. Cutting, Miss Della Sharpless, Miss J. Connor, A. H. Elliot and John A. Gammill.

Joseph P. Dias applied for a position as janitor. His application was endorsed by the Portuguese Central Republican Committee. R. E. Lewis also applied for a janitorship. The applications were referred to the Credential Committee.

Director Powell, as chairman of the Judiciary Committee, reported that the board had no authority to incur expenses in aid of the Teachers' Pension Association, nor could it have any connection with the association save to submit recommendations for retirement. The secretary of the board should keep an account of the teachers belonging to the association and the amounts to be deducted from their salaries for dues. The report also declared that teachers were not subject to the obligations nor could they enjoy the benefits of the bill unless they voluntarily joined the association.

The Judiciary Committee also recommended the closing of the primary and grammar schools on May 28th instead of June 4th, as scheduled.

Director Knox asked if the teachers could collect their salaries until the end of the year if the schools were closed May 28th.

Director Gray said that the school income would be expended by June 1st and that the board had no authority to draw on other resources.

KEEP THE SCHOOLS OPEN.

"Let us keep the schools open until the end of the term," said Director Evans, "and let the teachers collect their salaries if they can. The City Council can see what a hard time we are having to keep the schools going. The teachers can make out a claim against the city."

"Can't they make us pay as individuals?" asked Director Clement. "I am afraid they can, and I believe that the schools must be closed on the 28th, and let us throw the odium of the act on the old City Council, where it belongs."

"The teachers knew the Constitution and the law," said Director Powell, "and the only proper thing for us to do is to spend honestly the money the board has. I do not think any of the teachers could obtain the payment of the claim."

The resolution was thereupon adopted, and the grammar and primary schools will be closed May 28th.

NOT TO EXCEED $37,000.

Director Russ of the Finance Committee presented the following, which was adopted:

"Whereas, It appears at this time that the last apportionment of the State moneys for the present fiscal year, which will be apportioned some time during the month of July to the Oakland schools, will not exceed the sum of $43,000. Therefore, in order to make it possible for the teachers of this department to negotiate their salary orders with the bankers of this city at a reasonable discount before the money becomes available, be it

"Resolved, That the Board of Education will not order drawn against said estimated sum of $43,000, salary orders aggregating a sum in excess of $37,000 until such time as may be definitely ascertained what sum will be received from the State as said last apportionment."

The matter of the division of the money among the teachers was left to the Finance Committee to report upon at the next meeting.

Director Ingler, as chairman of the Committee on School Houses and Sites, reported the letting of a contract for a sewer in the Central School to Cavanaugh & Co. The committee also recommended that $2,500 be considered in next year's estimate of expenses in order to place extra windows in the Durant, Cole, Tompkins, Franklin and Grant Schools; also that wire be placed over certain windows in the Harrison School.

He recommended that the position of the flag pole of the Harrison School be changed and that some carpenter work in the rear of the school be done. This was accepted.

LINCOLN DAY.

It was decided to set aside May 28th as Lincoln Day, for the teaching of patriotism in the public schools.

On Secretary McClymonds' recommendation, the testing of the eyesight of pupils will be postponed until next term.

Salary warrants for April were ordered paid.

A communication was received from Health Officer Bradley recommending to the Board the adoption of the Smead system in all the schools of the department so as "to cause a proper and uniform diffusion of heat." Defects in various schools detrimental to health were pointed out and recommended to be remedied.

HIGH SCHOOL BOARD.

The Board of Education adjourned and the High School Board met.

Positions in the High School were applied for by George A. Wright and Inez L. Robinson.

Director Evans announced that the board could do nothing towards reimbursing persons who lost property through theft in the building, but that extra precautions should be taken to prevent such loss.

It was decided to close the High School May 28th, on account of the deficiency in the funds.

The Judiciary Committee asked for an extension of time in order to report upon the legality of the High School Board and Board of Education meeting as one body.

Bills were ordered paid and salary warrants for April drawn and paid.

The board then adjourned.

FOR BRONCHIAL AND ASTHMATIC COMPLAINTS "*Brown's Bronchial Troches*" have remarkable curative properties. Sold only in boxes.

CASTORIA.

The fac-simile signature of Chas. H. Fletcher is on every wrapper.

ADVERTISEMENTS.

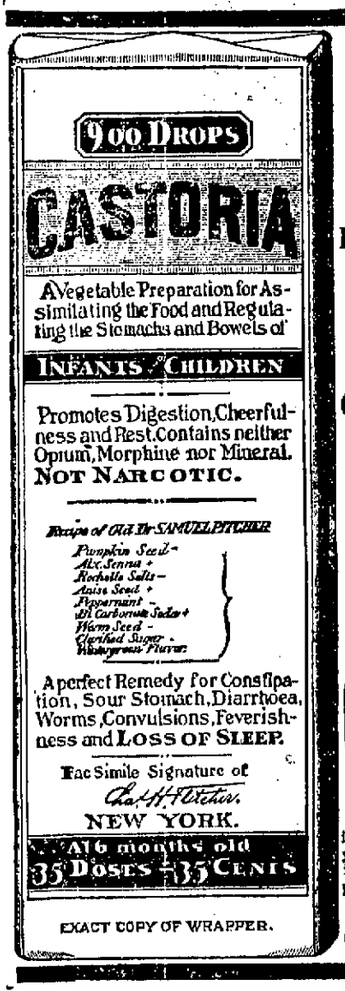

EXACT COPY OF WRAPPER.

SEE THAT THE FAC-SIMILE SIGNATURE —OF— Chas. H. Fletcher IS ON THE WRAPPER OF EVERY BOTTLE OF CASTORIA

Castoria is put up in one-size bottles only. It is not sold in bulk. Don't allow anyone to sell you anything else on the plea or promise that it is "just as good" and "will answer every purpose." See that you get C-A-S-T-O-R-I-A.

The fac-simile signature of Chas. H. Fletcher is on every wrapper.

America's Choicest Gift

$60 For 1897 Waverley BICYCLES At the

OAKLAND CYCLERY, 1427 BROADWAY

Riding Academy on the ground floor, 50x80 feet space.
High-grade machines to rent by the hour, day, week or month.
Complete line of sundries and a fully equipped repair department.
Rent wheels and repairing called for and delivered, free of charge.

TELEPHONE MAIN 118.

OAKLAND CYCLERY
C. G. FIELD, Mgr.

Dashaway Stable!

F. R. WILLIAMSON, Prop.

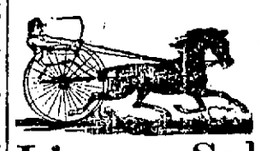

370 ELEVENTH STREET

Between Franklin and Webster,

OAKLAND, CAL.

Livery, Sale & Boarding Stable

Special Attention Given to Boarders and Country Patrons.

TEL. 645.

NEVADA LIVERY AND BOARDING STABLE

REMOVED TO SEVENTH ST., near Market

OAKLAND, CAL.

Particular Attention paid to Boarders. Ladies' and Gentlemen's Riding Horses a Specialty. Telephone 418.

Hacks at All Hours. N. E. RIGNEY, Prop

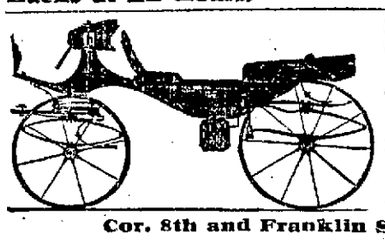

Carriages and Wagons of All Descriptions Manufactured

Every Description of Carriage and Wagon Repairs done.

SOHST BROS.

Cor. 8th and Franklin Streets. Tel. 887.

SUNSET DAIRY.

Our milk has been tested and found to have the Highest Per Centage of Butter Fats. Address orders to

F. A. MORRELL,
SUNSET DAIRY, P. O. Box 584, Oakland, Cal

OLDEST
BROWN & McKINNON Merchant Tailors IN OAKLAND.

We carry a full line of desirable staple goods and latest novelties.

. . . FALL GOODS JUST IN . . .

Evarts Block. - - - 1108 BROADWAY.

ICE CREAM 5c a dish. All kinds of soft drinks mixed by an expert. Finest Candies and Confections. Branch San Francisco store.

THE EUCALYPTUS ICE CREAM PARLORS

George Edwards, Prop. 480 Seventh Street

WHEN BUYING A WHEEL BE SURE AND buy one fully guaranteed by a dealer who can supply you with any of the duplicate parts. Call at the ROBERT MALCOM CO. and examine all the improvements belonging to a bicycle—Air Brakes, Rubber Pedal Attachment, Hard and Soft Saddles and Bicycle Material of every description.

735 Market Street, San Francisco.

PROPOSALS for the best designs for the proposed West Oakland Park.

Department of Public Works, City Hall, Oakland, Cal., April 15, 1897.

In pursuance with the order of the Board of Public Works designs or plans for the proposed West Oakland Park will be received in open session of the Board of Public Works at their office in the City Hall on Wednesday, the fifth day of May, 1897, from ten to eleven o'clock. For said designs the sum of two hundred dollars has been apportioned into five prizes, as follows:

1 prize of $100.00 for the best design.
1 prize of $50.00 for the second best design.
1 prize of $25.00 for the third best design.
1 prize of $15.00 for the fourth best design.
1 prize of $10.00 for the fifth best design.

All competitors to be bona fide residents of Alameda County.

All plans furnished to be subject to the approval of and to the satisfaction of the Board of Public Works.

The Board reserves the right to reject any or all plans.

By order of the Board of Public Works.
H. W. THOMAS, Secretary.

LEGAL.

COMMISSIONER'S SALE.

In the Superior Court of the County of Alameda, State of California.

MUTUAL SAVINGS BANK OF SAN FRANCISCO, a corporation, Plaintiff.
vs.
JOHN T. FLEMING, AGNES LUCRETIA FLEMING, Defendants.

Under and by virtue of an order of sale and decree of foreclosure and sale issued out of the Superior Court of the County of Alameda, State of California, on the 22nd day of March, 1897, in the above entitled action, wherein the Mutual Savings Bank of San Francisco, a corporation, the above named plaintiff, obtained a judgment and decree of foreclosure and sale against John T. Fleming and Agnes Lucretia Fleming defendants, which said decree was, on the 16th day of February, 1897, recorded in Judgment Book 27 of said Court, at page 547, I am commanded to sell all that certain lot, piece or parcel of land situate, lying and being in the City of Alameda, County of Alameda, State of California, and bounded and described as follows, to-wit:

Commencing at a point on the western line of High street, distant thereon two hundred and eighty-six (286) feet six (6) inches northerly from the northern line of Central avenue, and running thence northerly along the said line of High street fifty-six (56) feet three (3) inches, thence at right angle westerly two hundred and thirty-five (235) feet one (1) inch to the eastern line of Fountain street, thence southerly along the said line of Fountain street fifty-six (56) feet three (3) inches, and thence at a right angle easterly two hundred and thirty-five (235) feet one (1) inch to the place of beginning. Being lots Nos. 6 and 29 in the block marked "A" as the same are delineated and so designated on the plat entitled "Subdivision Map of the Sather & Robinson Tract, Alameda, Alameda County, California," filed on September 10th, 1885, in the County Recorder's office of said Alameda County.

Public notice is hereby given that on

MONDAY, THE 26TH DAY OF APRIL, A. D. 1897,

At 1 o'clock P. M. of that day, in front of the Court House door in the City of Oakland, County of Alameda, I will, in obedience to said order of sale and decree of foreclosure and sale, sell at public auction the above described property, or as much thereof as may be necessary to satisfy plaintiff's judgment, with interest, counsel fees and costs, to the highest bidder, for gold coin of the United States.

Dated March 25, 1897.

D. C. MURPHY, Commissioner.
FRANK SULLIVAN, Attorney, 123-30
Phelan Building, San Francisco.

PLEDGEE'S SALE.

Public notice is hereby given that on the 26th day of April, 1897, at the office and salesroom of M. Marcuse, auctioneer, at 918 Broadway, in the City of Oakland, County of Alameda, State of California, at the hour of 2 o'clock P. M. of said day, The Union National Bank, a corporation, by M. Marcuse, Auctioneer, will sell at public auction to the highest bidder for cash in United States gold coin, the following described property, to-wit:

24,000 shares of the capital stock of the San Pedro Harbor Dock and Land Association, a corporation, formed and doing business under the laws of the State of California, to-wit:

Certificate of said capital stock No. 23 representing 9000 shares thereof, the said certificate being in the name of and endorsed by Allie M. Pearson;

Certificate No. 25 of said capital stock representing 5 shares thereof, the said certificate being in the name of and endorsed by J. F. Holling;

Certificate No. 28 of said capital stock representing 14,000 shares thereof, the said certificate being in the name of and endorsed by Allie M. Pearson;

And certificate No. 29 of said capital stock representing 5 shares thereof, the said certificate being in the name of and endorsed by John W. Pearson.

The said certificates and shares of stock were at the City of Oakland, California, deposited with and delivered to the said Union National Bank, a corporation, by John W. Pearson, as collateral, to secure the payment of his promissory note for $14,673.00 together with interest thereon at the rate of eight per cent. per annum, payable monthly.

The said note, payable on demand is still held by said Bank and no payment has been made thereon, and the same is in whole due and unpaid, demand for payment having been made.

After demand for payment, the said Bank demanded performance by the said John W. Pearson of his obligation and payment of said promissory note, but so to do he has refused.

The said shares of stock are now subject to an assessment of sixty (60) cents per share, delinquent April 2, 1897, and the said assessment being delinquent the said stock is advertised by the said corporation to be sold for the said assessment on April 29th, 1897. The said sale of said stock under this notice, is subject to, and purchasers take subject to the said assessment so delinquent, with no recourse against the seller therefor.

Dated April 19th, 1897.

THE UNION NATIONAL BANK OF OAKLAND,
By THOS. PRATHER, Prest.
MAX MARCUSE, Auctioneer.

Notice Inviting Street Work Proposals.—Pursuant to Statute and to Resolution No. 22,830 of the Council of the City of Oakland, adopted April 5th, 1897, directing this notice, the undersigned invites and will receive at his office in the City Hall, up to 5 o'clock P. M., of the 19th day of April, 1897, sealed proposals or bids for the following street work, to be done according to the specifications posted and on file, and contained in Ordinance No. 1252, approved March 4, 1891, to-wit:

That Adeline street in said city, from the northern line of First street to the southern line of Third street, be sidewalked with cement six feet in width to the official line and grade, except where already done in cement or bitumen, said exceptions being more particularly described as follows, to-wit: On the western side of said Adeline street from a point 156.20 feet north of the northern line of First street to the southern line of Third street, and on the eastern side of Adeline street from a point 112.81 feet north of the northern line of First street to a point 168.81 feet north of the northern line of First street and from a point 213.15 feet north of the northern line of First street to the southern line of Third street.

Bidders must file with each proposal or bid either a check, payable to the order of the Mayor of said City certified by a responsible bank, for an amount which shall not be less than ten per cent. of the aggregate of the proposal, or else a bond for said amount; and to payable, signed by the bidder and by two sureties, who shall justify before any officer, competent to administer an oath, in double the said amount, and over and above all statutory exemptions.

Office of the City Clerk of the City of Oakland, City Hall, April 12th, 1897.

J. W. TOMPKINS, City Clerk.

LOUISVILLE RESTAURANT

—French and Family Dinners—

BANQUETS, PARTIES.

LADIES' DEPARTMENTS.

Open Till 12 P. M.

910 BROADWAY John Slavich

THE PIONEER FRENCH BAKERY

M. & J. LONGE, Proprietors.

N. E. Corner Tenth and Webster Streets, OAKLAND, CAL.

First quality French bread delivered to all parts of Oakland, Berkeley and Alameda. Loaves made to order for camping parties. French rolls made to order.

LEGAL.

NOTICE OF ADMINISTRATRIX'S SALE OF REAL ESTATE.

Notice is hereby given, that pursuant to an order of the Superior Court of the County of Alameda, State of California, duly given and made on the 22nd day of March, 1897, in the matter of the estate of P. H. McGrew, deceased, authorizing the sale of all the personal and real estate belonging to said estate, the undersigned, Kate H. McGrew, the administratrix of the estate of said P. H. McGrew, deceased, will sell at private sale, on or after the 26th day of April, 1897, to the highest and best bidder, for cash in United States gold coin, subject to and payable on confirmation of sale by said Superior Court, all the right, title and interest of said P. H. McGrew, deceased, in and to the following described personal and real estate, to-wit:

Certain tools and equipments of a blacksmith shop of said deceased at Nos. 1056, 1058 and 1060 Thirteenth avenue, East Oakland, said Alameda County, the same being engine, boiler, shafting, drilling machinery, punches, shears, blowers, forges, anvils, tire rollers, upsetters, forms and hand tools and stock in trade.

Also all those certain lots pieces or parcels of land situate, lying and being in the City of Oakland, County of Alameda, State of California, and bounded and described as follows, to-wit:

1. Commencing at a point distant fifty (50) feet northwesterly from the west corner of block number 33; thence running northeasterly along the southeasterly line of Thirteenth avenue 50 (fifty) feet; thence at right angles southeasterly and parallel with East Eleventh street one hundred (100) feet; thence at right angles southwesterly and parallel with Thirteenth avenue fifty (50) feet; thence at right angles northwesterly and parallel with East Eleventh street one hundred (100) feet to the place of beginning; being the central fifty (50) feet of the original lots numbers 1, 2, 3 and 4 in block number 33 as shown and so delineated upon the Map of Clinton now on file and of record in the Recorder's office of said Alameda County, together with the improvements thereon, consisting of a two story building formerly used as a blacksmith shop.

2. Commencing at a point on the southwestern line of East Sixteenth street distant thereon one hundred and five (105) feet southeasterly from the southeastern line of Thirteenth avenue, and running thence southeasterly along said line of East Sixteenth street forty-five (45) feet; thence at a right angle southwesterly one hundred and fifty (150) feet; thence at a right angle northwesterly forty-five (45) feet; and thence at a right angle northeasterly one hundred and fifty (150) feet to the point of beginning, being lot number 19 and the eastern 20 feet of lot number 20 in block number 65 as per "Higley's Map of the Town of Clinton," now on file and of record in the Recorder's office of Alameda County, California, together with the improvements thereon, consisting of a small three roomed house.

3. Commencing at the point of intersection of the northerly line of East Twentieth street and the easterly line of Sixteenth avenue; running thence northerly along said Sixteenth avenue one hundred and forty (140) feet; thence easterly and parallel with East Twentieth street twenty-five (25) feet; thence southerly parallel with Sixteenth avenue 140 (one hundred and forty) feet; thence westerly along the line of East Twentieth street twenty-five (25) feet to the place of beginning; being lot No. 1 in block No. 56 as the same is delineated and so designated on "Freeman's Map of the Town of San Antonio" (now a portion of the City of Oakland), and now on file and of record in the Recorder's office of said Alameda County.

4. Commencing at a point on the easterly line of Fifteenth avenue distant thereon seventy-seven (77) feet northerly from the corner of East Seventeenth street, and running along said line of Fifteenth avenue thirty-three (33) feet; thence easterly parallel with East Seventeenth street one hundred (100) feet; thence northerly parallel with Fifteenth avenue thirty (30) feet to the southerly line of an alley; thence easterly along said alley fifty (50) feet; thence southerly parallel with Fifteenth avenue forty (40) feet; thence westerly parallel with East Seventeenth street fifty (50) feet; thence southerly parallel with Fifteenth avenue twenty-three (23) feet, and thence westerly parallel with East Seventeenth street one hundred (100) feet to the easterly line of Fifteenth avenue and the place of beginning, together with the improvements thereon, consisting of a two story seven room house.

5. All those certain lots, pieces or parcels of land situate, lying and being in the Township of Oakland, County of Alameda, State of California, and described as follows, to-wit:

Lots Nos. 15, 16, 17, 18, 19, 20 and 21 in block "P" as the said lot and block are laid down and so delineated upon that certain map entitled "Map Showing Re-Subdivision of a Portion of the Roberts & Wolfskill Tract, Oakland Township, filed in the office of the County Recorder of Alameda County August 24th, 1889.

Said real property will be sold either as a whole or in subdivisions.

Bids or offers for said property, or any portion thereof, must be in writing, and will be received and may be left at the law office of A. A. Moore, southeast corner of Ninth and Broadway streets (over Union Savings Bank) in the City of Oakland, said Alameda County, or delivered to said administratrix personally, or may be filed in the office of the Clerk of said Superior Court at any time after the first publication of this notice, and before the making of any sale.

Dated, April 7th, 1897.

KATE H. McGREW,
Administratrix of estate of P. H. McGrew, deceased.
A. A. MOORE, Attorney for Administratrix.

Resolution of Intention No. 22,798.—Resolved, That it is the intention of the Council of the City of Oakland to change the grades on Fourth avenue between a point 100 feet southwesterly from East 18th street and the western line of Newton avenue, and to establish the curb grades thereon at the following elevations above city base, to-wit:

13 feet both curbs at a point 100 feet southwesterly from East 18th street.

9 feet both curbs at the southwestern and northeastern lines of East 18th street.

10.5 feet both curbs at the southwestern line of East 19th street.

10.8 feet both curbs at the northeastern line of East 19th street.

12.3 feet both curbs at the southwestern line of East 20th street.

12.8 feet both curbs at the northeastern line of East 20th street.

13.5 feet both curbs at the western line of Newton avenue.

Said grades to be on straight lines between the points and elevations hereinabove given.

The district to be benefited by and to be assessed for said change of grade is hereinafter described as follows, to-wit:

Being all that land included within the following described boundaries, except such portions as are public streets; beginning at a point on the eastern line of 4th avenue, distant thereon 100 feet southwesterly from East 18th street; thence easterly at right angles to 4th avenue 100 feet; thence northerly and parallel to 4th avenue to the southerly prolongation of the western line of Newton avenue; thence northerly along said last named line to a point distant 100 feet measured at right angles northerly from 4th avenue; thence southerly and parallel to 4th avenue to a point 100 feet southwesterly from East 18th street; thence easterly 250.1 feet to the point of beginning.

The City Clerk shall certify to the passage of this Resolution and shall cause the same to be published for ten days in the Oakland Tribune, a daily newspaper published and circulated in the City of Oakland, and hereby designated for said purpose, in the manner required by law, in every regular issue of said paper during said period of ten days.

Said Oakland Tribune is the newspaper in which the official notices of the City Council are usually printed and published.

The Superintendent of Streets is hereby ordered and directed within five days after the first publication of this Resolution to cause to be conspicuously posted in the manner and form required by law within the said district, notice of the passage of this resolution.

I certify that the foregoing is a full, true and correct copy of a Resolution adopted by the City Council of the City of Oakland, Cal., March 22nd, 1897.

Oakland, April 5th, 1897.

J. W. TOMPKINS, City Clerk.

LEGAL.

NOTICE.

State and County Taxes for the Year 1896.

STATE AND COUNTY TAXES FOR the year 1896.

To all taxpayers in the County of Alameda, State of California.

Notice is hereby given that the undersigned, Tax Collector of the County of Alameda, State of California, is in receipt of the assessment book of said County of Alameda, and that in accordance with the provisions of Section 3746 of the Political Code of the State of California.

Notice is hereby given that the assessment book for State and County taxes for the year 1896, on all property within the County of Alameda, has been received by me, and that the taxes as shown by said assessment book are now due and payable at my office in the Court House of said County of Alameda, in the City of Oakland, County of Alameda, State of California, every day (except legal holidays) during office hours, after the first Monday in October, 1896, and as follows:

The taxes on all personal property secured by real property, and one-half of the taxes on all real property in the said County of Alameda, will be due and payable on the

FIRST MONDAY IN OCTOBER, IN THE YEAR 1896,

At my office in the Court House of said Alameda County, situated in the City of Oakland, in said County, every day (not a legal holiday) during office hours as fixed by law, and will be delinquent on the

LAST MONDAY IN NOVEMBER, 1896,

At 6 o'clock P. M. of said day, and that unless paid prior thereto, fifteen per cent will be added to the amount thereof, and that if said one-half be not paid before the last Monday in April, 1897, five per cent will be added thereto.

And notice is further given that the remaining one-half of the taxes on all real property in said Alameda County for the year 1896 will be payable to the undersigned, Tax Collector of said Alameda County, as aforesaid, at the office of the Tax Collector, as aforesaid, on and after the first Monday in January, 1897, and will be delinquent on the

LAST MONDAY IN APRIL, 1897,

At 6 o'clock P. M. of said day, and that unless paid prior thereto, five per cent will be added to the amount thereof.

Notice is hereby further given that all taxes may be paid at the time the first installment, as herein provided, is due and payable.

And notice is hereby further given that in accordance with said Section 3746 of the Political Code of the State of California, and after the first Monday in October, 1896, all the taxes, whether first or second installment, before delinquency thereof, or if delinquent, together with the percentage added thereon as is above set forth, may be paid to me at my office, as aforesaid, at any time during business hours as aforesaid, and after said

FIRST MONDAY IN OCTOBER, 1896,

And upon such full payment being made, full receipts for the taxes, both first and second installments, will be given in accordance with law.

Dated at Oakland, California, this 10th day of October, 1896.

JAMES B. BARBER,
Tax Collector of the County of Alameda, State of California.

ASSESSOR'S Notice to Taxpayers!

Oakland, March 1st, 1897.

All Persons, Firms, Companies, Corporations and Associations are required to deliver at the Assessor's office, at the Court House, City of Oakland, County of Alameda, on or before March 15, 1897, a statement under oath of all the property, both real and personal, owned or claimed by him, her or them, or in their possession or held in trust for others, at 12 o'clock meridian on the

First Monday of March, 1897

In accordance with Sec. 3629, Political Code.

Every person who refuses or neglects to furnish the statement as provided for in Section 3629 Political Code becomes liable to a fine of one hundred dollars, and the value fixed by the Assessor on their property must not be reduced by the Board of Equalization.

All persons owning real estate that has been assessed in the wrong name or errors have appeared on their tax bills, are requested to call at the Assessor's office or notify the Assessor by mail on or before March 15th, 1897, so that the proper corrections may be made on the assessment roll for the year 1897.

Assessment blanks may be obtained at the Assessor's office, room one, Court House, or from any Deputy Assessor.

HENRY P. DALTON,
Assessor of Alameda County, Oakland, California.

Assessor's Poll Tax and Road Poll Tax Notice.

Poll Tax and Road Poll Tax must be paid on demand.

Oakland, March 1st, 1897.

Notice is hereby given that the State Poll Tax and Road Poll Tax for two dollars each for the year 1897, is now due and payable at the Assessor's office, room one, Court House, or to a Deputy Assessor.

Section 3839 of the Political Code reads as follows:

Every male inhabitant of the State over twenty-one and under sixty years of age, except paupers, insane persons and Indians, must annually pay a Poll Tax of two dollars, provided the same be paid between the

First Monday in March and the First Monday in July,

then it shall be three dollars.

Sec. 3846 of the Political Code makes it the duty of the Assessor to "demand Poll Tax of every person liable therefor, and on the neglect or refusal of such person to pay, he must collect by seizure and sale of any personal property owned by such person."

Under Sections 429 to 425 every person who refuses to give his own name or the name of any person in his employ, or who in any manner obstructs the Assessor or any of his deputies in the collection of the State Poll Tax, is guilty of a misdemeanor and liable to a fine of $500 or imprisonment in the County Jail, or both such fine and imprisonment.

Only those persons under twenty-one or over sixty years of age are exempt. Poll tax must be paid on demand.

The same laws apply to the collection of Road Poll Tax as to the collection of State Poll Tax.

HENRY P. DALTON,
Assessor of Alameda County, Oakland, California.

NOTICE TO CREDITORS.

Estate of Lauretta L. Kreiss, deceased.

Notice is hereby given by the undersigned, Ernst F. Kreiss, administrator with the will annexed of the estate of Lauretta L. Kreiss, deceased, to the creditors of, and all persons having claims against the said deceased, to exhibit them with the necessary vouchers, within four months after the first publication of this notice, to the said administrator with the will annexed, at the law office of John A. Sanborn, room 26, No. 4 Sutter street in the City and County of San Francisco, State of California, the same being his place for the transaction of the business of the said estate of Lauretta L. Kreiss, deceased.

ERNST F. KREISS,
Administrator with the will annexed of the estate of Lauretta L. Kreiss, deceased.
Dated at Oakland, April 6th, 1897.

THE CITY'S AFFAIRS.

A Very Important Meeting of the Local Council.

THE EXPECTORATION MEASURE

Failure of the Ordinance for Additional Sweeping of Streets.

A MUNICIPAL WATER PLANT

Resolutions and Letters of All Kinds Acted Upon.

The City Council last evening refused to pass to print the anti-expectorating ordinance by a vote of 6 to 5.

It was a question of "to spit or not to spit," and the Councilmen put themselves on record on the subject as follows:

Opposed to the ordinance—Brosnahan, Earl, Fibush, Girard, Heitmann, Watkinson—6.

In favor of the ordinance—Cuvellier, Henneberry, Rowe, Upton, President Pringle—5.

An effort was made to have the words "or expectorate" added after the word "spit" was carried previously to the vote on the question of passing the ordinance to print.

The Council held a monster meeting and transacted an immense amount of business, not adjourning till about 11 o'clock.

All the members were present with President Pringle in the chair.

The ordinance submitted by Superintendent of Streets Miller in regard to requiring merchants to empty debris into boxes instead of into the streets was killed.

Mr. Miller explained that the purpose of the ordinance was to require merchants, instead of sweeping debris into the gutter, to put it into boxes or barrels from which it could be removed by the garbage men. The streets, he said, were swept each night by contract, and the merchants swept their debris into the gutters the first thing in the morning, which gave the streets the appearance of having never been swept.

Fibush said there were too many ordinances already relating to small matters and the merchants swept nothing but dust into the gutters. There was already an ordinance against the throwing of papers into the streets—an ordinance which he believed was generally observed by the merchants.

Mr. Upton thought it well to confine the ordinance to certain streets.

Mr. Miller said that, like a good many other ordinances, the proposed one would not be enforced outside of the business streets. The accumulation of dust in the gutters, he said, was much worse than one might imagine who had not paid particular attention to the matter.

Mr. Fibush asked if there was not already an ordinance regulating the throwing of papers in the street.

Mr. Girard wanted to know why a new ordinance would not be enforced if the old ones were not.

Mr. Cuvellier thought a little municipal pride should be shown.

MR. WATKINSON'S HUMOR.

Mr. Watkinson said he didn't see any difference between the proposed ordinance and the one already in effect, and then the lobby had a chance to be amused, a chance which was heartily embraced.

Mr. Watkinson had a copy of ordinances in his hand and Mr. Cuvellier wanted him to read it.

"It's ordinance No. 450," answered Mr. Watkinson." read it yourself."

"You can read, can't you?" asked Mr. Cuvellier.

"No; I'm a trifle illiterate," said Mr. Watkinson, as he handed Mr. Cuvellier the book.

Mr. Cuvellier started to read the ordinance. "He's a scholar," asserted Mr. Watkinson, with a jerk of his thumb, and the lobby roared.

When Mr. Cuvellier had finished reading the ordinance he said it practically covered the point in the proposed ordinance, and the new measure was killed by the following vote:

Ayes—Brosnahan, Cuvellier, Rowe, Upton—4.

Noes—Earl, Fibush, Girard, Heitmann, Henneberry, Watkinson, President Pringle—7.

SEGREGATION OF REFUSE.

The ordinance prepared by the Board of Health in regard to the segregation of ashes from other refuse to allow the reduction of the latter at the crematory was then brought up. This segregation is almost impossible when the two are mixed and it is just as impossible to separate the two at the platform at the crematory.

Mr. Girard was the first to speak on the ordinance.

"Mr. Chairman," said he, "can I speak on this subject." On being assured that he could he continued: "The people who have the crematory came to the Council and had their ordinance passed. Now they want us to pass an ordinance to make people keep two garbage barrels. Why should we make an ordinance for one man? In some of the flats there live sometimes four or five families. Is it just to make them keep two barrels apiece? What do the people care whether the ashes will burn or not. If the crematory will not burn garbage it's no good. In the flats I speak of people haven't room to put five, six or ten barrels up in their flats. The people have expense enough without putting them to more expense by making them buy an extra garbage barrel. Another thing, if you have the ashes and swill separated in the summer time it smells. If the ashes are mixed in with the swill it does not smell so bad, especially in the summer time."

The vote on a motion to indefinitely postpone the matter was lost as follows:

Ayes—Earl, Fibush, Girard, Heitmann, Watkinson—5.

Noes—Brosnahan, Cuvellier, Henneberry, Rowe, Upton, President Pringle—6.

EAST TWENTY-FIRST STREET.

The question of rejecting all bids for the improvement of East Twenty-first street from Nineteenth to Twenty-third avenues, was taken up and lost. The bid of Mr. Cochran was originally accepted, but it was found to be illegally drawn and the Street Committee of the Council at its last meeting recommended the awarding of the bid to the next lowest bidder, who was Kimball G. Easton.

Mr. Cuvellier thought the contract should be awarded to the next lowest bidder; Mr. Heitmann thought it should not.

In explaining his position, Mr. Heitmann said that often two companies had bid, one company putting in a dummy bid. The bids of the companies might be $2,000 apart and the lowest one illegally drawn up. He did not wish to establish such a rule in the City Council.

The clerk read a petition from seventeen property owners, requesting that, as the matter had been so long delayed, the contract be let to Mr. Easton.

Mr. Heitmann said that as the property owners wished the contract let he would vote to adopt the resolution for that reason. "I'm for what the people want," said he, "not for what any contractor may want. I'll vote for the resolution this time, but I shall not do it again."

The resolution was adopted.

THE WATER QUESTION.

Mr. Henneberry then introduced the following:

"Whereas, His Honor, the Mayor, in his inaugural message, expounded to this Council certain views relating to the public ownership of water works, in which he requested the co-operation of this Council and the citizens generally of the city in the matter of investigation and research as to the probable cost of the same and as to the practicability of the proposition; and,

"Whereas, the plan involves much consideration and concerns the welfare of every citizen and tax payer of Oakland and should be investigated by all classes of our people, including representatives from all sections and from all political parties, that the question may have the widest discussion and examination; therefore be it

"Resolved, That His Honor, the Mayor, is requested to appoint a committee of fifty for the purpose hereinstated, and the said committee is allowed the free use of this Council chamber for its deliberations upon nights when there will be no clash with meetings of the City Council, and provided that the said committee shall be of no further expense to the city."

When the resolution had been read, Mr. Heitmann moved for a suspension of the rules to allow the passing of the resolution without going to a committee.

"This thing ought to be shown up," said Mr. Brosnahan, "if it is a scheme of any lot of politicians to saddle a water company and its plant on the city. I think it ought to go to a committee."

"I am not in any scheme to saddle a water company or a water company's plant upon the city," said Mr. Heitmann. "I moved for a suspension of the rules simply and solely out of deference to the Mayor. The Mayor, in his message, suggested that the matter of a public water system should be investigated and I thought it a simple act of courtesy to him.

"Well," said Mr. Brosnahan, "I don't propose to vote to have this Council interfere in a fight that doesn't concern it—a fight between two water companies. Why, this Council has no more right to interfere in the water companies' fight than it has to interfere in the fight between George Arper and the Standard Oil Company."

The motion to suspend was lost by the following vote, President Pringle ruling that a two-thirds vote was necessary for the suspension.

Ayes—Cuvellier, Earl, Fibush, Girard, Heitmann, Watkinson—6.

Noes—Brosnahan, Henneberry, Rowe, Upton, President Pringle—5.

Then the resolution was referred to the Fire and Water Committee.

THE CHICKEN ORDINANCE.

The ordinance known as the "Chicken Ordinance" was then brought up. It was to regulate the running of domestic animals upon the streets and employing a poundmaster to enforce the ordinance.

An amendment had been submitted by Mr. Cuvellier to the effect that the section relating to chickens should be valid only in the district bounded by Seventh, Twenty-second, Lake Merritt and Peralta streets.

Mr. Brosnahan was of the opinion that an ordinance relating to one-half the city could not be enforced, but City Attorney Dow said it was the same as the fire limit ordinance and he thought it could be enforced.

Mr. Cuvellier said he thought the people should be encouraged to take down their fences and cultivate their lawns, which he knew from personal experience could not be done if chickens were allowed to run at will.

"I don't know as I am in favor of the ordinance," said Mr. Heitmann. "Why shouldn't the people below Seventh street have the same protection? I don't believe in the ordinance, and I'd like to see the chickens go free but I don't want you to draw a line at Seventh street and have the poundman chase all the chickens down on us. I don't think it fair, I don't think it just, and shall vote against it."

The ordinance was carried, the only dissenting voters being Mr. Heitmann and Mr. Watkinson, who remarked that he also lived below Seventh street.

SWEEPING STREETS.

A resolution of Mr. Cuvellier's to employ six men to work three-quarters of a day sweeping Broadway and Washington streets brought forth a great many objections.

Mr. Heitmann said the sweeping of the streets was already let by contract and if the gentlemen who held the contract did not keep the streets clean it was the fault of the Superintendent of Streets. He said it cost something to have the six men. When the present contract for sweeping the streets expired he was in favor of having it all done by hand.

Mr. Cuvellier said the street sweeping contractor must do it by night, and so far as the money was concerned, he had the Auditor's promise to get the amount.

Mr. Earl thought it queer that the city should pay $250 a week for one-fourth of a day's sweeping to the contractor who should keep the streets clean.

The resolution was lost.

The ordinance repealing the ordinance creating the office of Assistant Sanitary Inspector was, on motion of Mr. Heitmann, indefinately postponed.

LIQUOR LICENSES.

The following were granted permission to obtain liquor licenses: I. Lohmann and E. Himmel, 903 Broadway; A. Christensen and S. L. Montgomery, 851 Washington street; Hanifin and Kane, 471 Fourteenth street; Warnecke and Meishels, 603 Broadway; M. Franz and C. Wenner, 412 Eighth street, M. Morris and M. Brown, East Twelfth and Sixtenth avenue; John W. Harris, 413 Twelfth street; C. Martin, 1226 Broadway.

The liquor license bonds of W. Raffetto and F. Fossatti, 950 Fifth street, and W. T. Webb, 473 Ninth street were approved.

The following liquor bonds were referred to the Street Committee: E. J. Koenig, 1148 East Fourteenth; L. Jurgensen, 1103 East Twelfth; Thomas Budd, 561 Park avenue; Franz Harding, East Twelfth and Park avenue; A. Sander, Trestle Glen; Isidore Manuel, 212 Park avenue; John H. Koster, 380 Twelfth street; W. F. Bouquet and F. M. Frame, 411 Eighth street; Samuel Rayland, 307 San Pablo avenue; Edward Himmel, 903 Broadway; A. Ruedy, 469 Eleventh street; G. Lagerquist and A. Peterson, Twelfth and Webster; H. Kluehner, 1542 Adeline; J. F. Harrington 916 Seventh street; L. Würm, 1789 Grove street; W. Reichhold, 413 Fourteenth street.

ORDINANCES.

The following ordinances were considered:

Regulating the speed of street cars on Twenty-third avenue. Auditing and Finance.

Changing grades on Fallon street. Passed.

Establishing curb grades on Tenth avenue. Passed.

Appointing J. R. Goodale commissioner in opening Cypress street. Passed.

Ordering opening of East Twenty-first street. Ordinance and Judiciary.

Changing names of the following streets: Taylor street, from Peralta westerly to Ninth; Seward, from Peralta westerly to Tenth; Lincoln, from Peralta westerly to Eleventh. Ordinance and Judiciary.

For fumigating places where contagious diseases have existed and to require owners of stables to connect same with sewers. Ordinance and Judiciary.

To require the reporting of cases of sickness and death. Ordinance and Judiciary.

Establishing the width of the sidewalks on East Twenty-first street at eighteen feet. Passed to print.

RESOLUTIONS.

The following resolutions were disposed of:

Locating an electric light at Seventh and Chester street. Street Light.

Directing the Board of Public Works to purchase a $125 buggy for the Superintendent of Streets. Auditing and Finance.

Authorizing the City Clerk to purchase supplies. Auditing and Finance.

Of intention to grade, curb and macadamize East Eighteenth street between Ninth and Tenth avenues.

Directing the Board of Public Works to erect bulkheads at foot of Goss street. Adopted.

Authorizing the City Treasurer to return to all property owners amounts paid by them as assessments for the opening of Commerce street. Auditing and Finance.

Appropriating $409 for repair of Lake Shore avenue. Street.

Directing the License Inspector to keep a record of sureties upon liquor license bonds. Adopted.

Granting permission to S. Bauerle et al. to sidewalk Eleventh avenue. Adopted.

Directing Superintendent of Streets to notify property owners to construct sidewalks on Peralta street between Fourteenth and Sixteenth street.

Appointing C. H. Daly, S. C. Swift and E. E. Bunker commissioners for opening of East Twenty-first street, between Sixteenth avenue and Thirteenth avenue. Adopted.

Empowering the City Engineer to employ an inspector during the repair of the Eighth street bridge. Auditing and Finance.

Ordering salaries paid of street sprinklers, etc.

Authorizing the Board of Public Works to repair the City Hall scales. Adopted.

Directing the City Engineer to establish grade on Lake Shore avenue and Pleasant Valley avenue.

Fixing the official bond of the City Clerk at $2,000, and granting him a six weeks leave of absence and permission to employ a competent person to take his place. Adopted.

Of intention to grade, curb and macadamize Perkins street from Adams to Vernon.

Granting permission to erect an iron building at 224 San Pablo avenue.

Directing the Board of Police and Fire Commissioners to direct the Superintendent of Fire Alarm and Police Telegraph to erect a fire alarm box at Lydia and West streets and one at Twenty-third avenue and East Twenty-fourth street. Adopted.

Fixing Monday May 3d, as time for hearing the protest of Mrs. Annie Campbell against confining the report of the commissioners for the opening of a street through Cemetery creek canyon.

Granting the Piedmont Paving Company sixty days' extension of time in which to repair Thirty-second street. Passed.

Granting A. Dalziel permission to cut down two trees. Adopted.

Granting permission to the Board of Public Works to extend the Sixth street sewer.

Directing the City Engineer to prepare plans for the permanent improvement of Twelfth street, between Fallon street and First avenue. Adopted.

Of intention to grade, curb and macadamize First avenue from East Eleventh to East Twelfth streets. Adopted.

Of intention to sidewalk East Eleventh between Fifth and Thirteenth avenues. Adopted.

Awarding the contract for grading, curbing and macadamizing Cedar street to the East Oakland Contracting and Paving Company.

Awarding the contract to sidewalk Linden Street to H. R. Lamb.

Instructing the City Engineer to do necessary work to establish the grade on Crescent street from Moss avenue to Perry street. Adopted.

Awarding the contract for grading, curbing and macadamizing Twenty-third street from Valdez to Waverly, to the Oakland Paving Company.

Awarding the contract for sewering East Twelfth street to William Heafey.

Directing the City Engineer to make a plan for the extension of the Castro street sewer. Adopted.

Directing the Superintendent of Streets to notify property owners on Ninth street, between Broadway and Franklin, to repair sidewalks. Adopted.

Rescinding the resolution ordering the grading, curbing and macadamizing Cedar street from Seward to Taylor, to the California Improvement Company, to which the contract was awarded, having been unable to do the work on account of car tracks on the street.

Granting permission to the property owners on East Fifteenth street, between Fifteenth and Sixteenth avenues to grade, curb with wood and macadamize said street with "Class C" macadam; also to construct grouted gutters, etc. Adopted.

Directing the City Attorney to contest the suit of the Central Pacific Railroad vs. the City of Oakland, to recover money paid under protest for taxes for the fiscal year 1895-96 and authorizing the City Engineer to make the necessary surveys as the City Attorney may direct. Passed.

CLAIMS.

The claim of Luigi Dulcich for $2.50 for use of chairs in the third precinct of the Seventh Ward at the last election was allowed.

The claim of T. Morine for $20 for services in procuring evidence of violating the liquor license ordinance was rejected.

The claim of F. M. Cattell for $7 for two copies of the Evening Tribune furnished to the City Engineer was allowed.

The claim of the International Gas Company for $85 was ordered paid.

COMMUNICATIONS.

The following communications were disposed of:

From Superintendent of Streets, recommending a sidewalk on Chestnut street. Street.

From the Piedmont Paving Company, for sixty days' extension of time on Thirty-second street. Filed.

From Luize Bauerle et al., to construct sidewalk at East Twenty-fourth and Eleventh avenue. Filed.

From property owners, to grade, curb and macadamize Perkins street from Adams to Vernon. Street.

From Superintendent of Streets, recommending the sidewalking of Eighth avenue, between East Eleventh and Twelfth streets; Twenty-eighth street, between Union and Adeline streets; Twenty-eighth street, between Union and Magnolia; Twenty-sixth, between Myrtle and Filbert streets.

From Secretary S. C. Borland of the Memorial Day Committee, expressing thanks for use of Council Chamber. Filed.

From property owners, protesting against granting a license for a saloon in Trestle Glen. License Committee.

From the Board of Public Works, recommending the payment of the claims of John Cramer, Louis Hoffman, Robert Grant and M. B. Farley, firemen. Auditing and Finance.

Petitioning for an electric light at Seventh and Chester streets. Street Light.

From James Hopkirk, for an audience with the Wharves and Water Front Committee. Wharves and Water Front.

From the Board of Health, submitting a report on the condition of engine houses. Auditing and Finance.

From ten property owners, testifying to the orderliness of the saloon at Trestle Glen. License.

From the directors of the Associated Charities, inviting the Council to meet with them in order to become more familiar with the association's work. Committee of the whole.

REPORTS.

Chief of Police Lloyd reported that the cost of feeding prisoners for the month of March was 7 1-5 cents a head a day or 3 3-5 cents a meal.

Report of the Poundmaster for March showing $143.30 received was filed.

The report of Bailiff Mitchell of the Police Court, showing $386 received, was filed.

Report of the Ordinance and Judiciary Committee was filed.

The Auditing and Finance Committee reported that the resolution from the Board of Education asking the Council to appropriate $830 for the improvement of school grounds had been filed.

ANNEXATION.

The annexation petition was brought up, and a recess of ten minutes was taken to fix polling places and name election officers.

At the expiration of twenty minutes President Pringle again called the meeting to order and said that as it was a very important matter, he thought the whole thing should go over for a week. He thought the City Attorney should examine the petition that no mistake might occur.

"As I understand it," said Mr. Brosnahan, "the City Attorney has already passed upon the petition."

The City Attorney said he had not.

"Well," said Mr. Brosnahan, "I was misinformed."

Mr. Henneberry moved that an adjournment be taken till the next Monday night and Mr. Brosnahan amended to tonight. The amendment carried. In the meantime the petition will be referred to the City Attorney.

Sudden Changes

in the weather are a severe strain on the system, and do more to break down the health than any other cause.

Now is the time to fortify the system against the changeable weather of winter and spring by the use of that strengthening stimulant,

Duffy's Pure Malt Whiskey

which provides the body with a stock of natural warmth and prevents all diseases which arise from imperfect circulation of the blood. It restores vigor to the system, quickens the circulation, and makes the whole body glow with health and strength.

All druggists and grocers keep it.

REV. EDWARDS DAVIS.

"In this matter of salvation," says the
Rev. Edwards D.,
"I would cut it on a bias and I'd dress
it up in G;
It should wear a satin choker and a
diamond seen a mile,
For this matter of salvation, we must
do it up in style.
The folk will come for miles around;
they'll come and never fail
To have their souls by Boyer saved and
see his swallow tail.
And they'll say to one another, with a
tear or with a smile,
'He's a corker on salvation, and he's
also up on style.'

"In this matter of salvation," says the
Rev. Edwards D.,
"The notion 'blessed are the meek' is
out of date, you see.
It may have done all well enough a
weary time ago,
But now to save a crop of souls your
diamond has to show.
The 'poor in spirit' on a time might
hope to make a haul,
But now without a swallow tail their
show is very small;
And I think the angels yonder will in
exultation smile
When souls astray are garnered in by
Rev. Boyer's style.

"Ho, every one that thirsteth," says
the Rev. Edwards D.,
"Come ye unto the fountain, if your
clothes are fit to see;
Come drink ye of the fountain; stand
in the sacred pale
Where Boyer will revolve you in his
latest swallow tail.
The glitter of his diamonds, 'tis an emblem of the light
Which yet may fall upon your souls
and drive away the night.
The fin de siecle fountain, draw near
it with a smile,
For we're corkers on salvation and
we're up to date on style."

Oh Davis, Rev. Edwards, there was
One, I now recall,
(For I've often read the story) who was
stylish not at all.
He went among the lowly where the
rabble skulk and quail,
And I'm lacking information that He
wore a swallow tail.
He had not where to lay His head; I
think he lacked in style,
But the gray earth still is brighter for
the memory of His smile.
And I'm sort of wondering here alone
if that great heart did break
For a method of salvation that was all
a grave mistake.

—A. J. W. in Fresno Republican.

The Rev. Edwards Davis of Oakland delights to be known as a stylish preacher, and wears a full dress suit in the pulpit. He is also addicted to blooded horses. Fearing perhaps that his own stylishness might pall on his hearers, he has invited to assist him in evangelical work, the Rev. Boyer of Chicago, and speaking of his coming, the first named reverend gentleman says:

"I am known as a stylish dresser and sensational preacher, but I must confess that I cannot hold a candle to Dr. Boyer. We will open the eyes of some of the old-time ministers and show them how to conduct the new revival in this town. Dr. Boyer is one of the most stylish pulpit orators it has ever been my pleasure to meet. He believes in full dress in the pulpit and will come here prepared to give us some new ideas on church business. What we want to do is to save souls. In order to do so we must get the people to attend our meetings. We will give them some style in the pulpit such as has never been seen here before."

And while these reverend gentlemen are going for style it might be well for them to study the pages of the good Book and then take a lesson in that simplicity from the lowly Saviour who went about in humble raiment and taught the word under the canopy of Heaven, from the mountain top or by the seaside wherever the multitudes might be gathered.

It was the business, too, of this teacher of teachers to save souls, but he found no necessity for going in for style, though his work seems to have been none the less effective for the lack of a dress suit or a blooded horse.—Bakersfield Californian.

Baby buggies with hoods, $9.50 upwards at Meese's 1009-1011 Washington street.

TINKHAM LEAVES,

And With Him Goes Mrs. Frost, the Heroine of a Late Divorce.

Grove L. Tinkham, the station agent at the narrow gauge depot at the corner of Fourteenth and Franklin streets, has been let out of the employ of the company, and no reasons are assigned other than the fact that something was wrong with his system of keeping books, resulting in a mistake.

Tinkham has left town, and incidentally so has Mrs. W. H. Frost. The names of the two are closely linked together in more ways than one.

Some time ago Frost, who was also in the employ of the company, invited Tinkham to his home. There he met Mrs. Frost, and soon a friendship sprung up between the two, which resulted in Frost joining Tinkham as a co-respondent in the divorce suit against his wife, which he won.

Then Frost sued Tinkham for $50,000 damages for alienating his wife's affections, and the case is still pending.

TO CURE A COLD IN ONE DAY

Take Laxative Bromo Quinine Tablets. All druggists refund the money if it fails to cure. 25c.

"My Cake is Dough."
Did not use Sperry's Flour.

Saturday the last day of the great Fire Sale at Joseph Harris' clothing store, 927 Broadway, Oakland.

Bay City Flour—purest.

DISTANCE OR DEATH?

We don't like sensational phrases, but it's not overdrawn. Better walk a mile for pure prescriptions than walk a block for bad drugs. Novelty cut rate stores use second class drugs. How's that for a sick man? Try Anthony's Pharmacy, corner Eighth and Peralta. Tel. 565 Red, 5 bells.

Above all others, Sperry Family Flour.

A POPULAR EXPRESS CO.

The accuracy, safety and promptness of the People's Express Company are attested by prominent merchants and by many others. This company checks baggage at your house to any point on the Southern Pacific system free of all charge. Telephone Main 320. Office, N. E. Cor. Broadway and Ninth streets.

Mother's Mush is a breakfast delight.

ST. HUBERT
Tonic Port
MAKES RED BLOOD
—IT CURES—
NERVOUSNESS
And INDIGESTION
Principle Druggist Sell It

Summer Resorts.

Highland Springs
LAKE COUNTY, CAL.
ON THE BORDER OF CLEAR LAKE.
Open Every Day in the Year.
New Hotel, Erected This Spring. Lighted by Electricity.
Finest Dining Room North of San Francisco.
THE GREATEST VARIETY OF MINERAL springs in America. Waters unsurpassed for health or pleasure. Bathing, boating, hunting and fishing. Swimming tank, dancing, lawn tennis, croquet, billiards, bowling, etc.
Take Stage at Pieta, Shortest and Best Route to All Points in Lake Co.
Round trip from San Francisco, $8.
RATES—$10 to $16 per week.
San Francisco Office, 316 Montgomery street.
J. CRAIG, Manager.

Bartlett Springs
GOOD WATER AND GOOD HEALTH.
A Positive Cure for Kidney, Stomach, Liver and Rheumatic Troubles.
THOUSANDS OF REMARKABLE CURES.
SWIMMING TANK, TUB AND VAPOR baths with competent masseurs.
Tennis courts, bowling alleys, croquet grounds, billiards, dancing pavilion; orchestra plays daily; burros for mountain climbing.
RATES—Hotel and hotel cottages, $10 to $15 per week; housekeeping cottages $2 50 to $6 per week.
Call or address BARTLETT SPRINGS CO., 22 Fourth street San Francisco, or B. S. Co., Bartlett Springs, Lake county, Cal. Pamphlets mailed free.

HOWARDS SPRINGS The Ideal HEALTH AND PLEASURE RESORT
Is most picturesquely situated amidst the pine forests of LAKE COUNTY—the real SWITZERLAND OF AMERICA.
Elevation 2300 feet; no fog or nasty insects; climate perfect. HOWARD Springs is well remembered by thousands who have been cured by its natural hot mineral baths and fine medicinal drinking waters, while it still remains the MECCA for as many rest and pleasure seekers. Excellent hunting and fishing, reliable saddle and driving horses. The place has changed hands, has been renovated and greatly improved.
Accommodations, Table and Service Strictly First Class.
Postoffice and Telephone on premises.
Rates $10 and $12. Special terms for families.
Round Trip $10. Tickets at S.P.Co's offices.
FOR FURTHER INFORMATION ADDRESS
PROF. JULES HEUGEN, - Manager.
Howard Springs, P. O. Pulah, Lake Co. Cal.

ADVERTISEMENTS.

We are offering an immense line of summer shoes, in black and in tans, at very low prices, in many cases at one-half the prices at which the same shoes were sold last season and in some cases below the cost of manufacture.

We bought very heavily during the late business depression and at prices which enables us to sell shoes, of standard quality, much below their value.

"The Oakland" Shoe House
1059 and 1061 WASHINGTON STREET
And in
MACDONOUGH THEATRE BLOCK
GEO. E. FAIRCHILD,
PRESIDENT and MANAGER

New Spring
Millinery at
MATCHLESS PRICES
LEM WILLIAMS
1003 WASHINGTON STREET

PIERRE LOUSTALOT
WHOLESALE BUTCHER
SHEEP, LAMBS, CALVES AND HOGS
BOUGHT, SOLD OR KILLED ON COMMISSION
Consign all Stock P. LOUSTALOT, Stock Yards, Oakland. Telephone Red 3213
Address Mail, Golden Gate, Cal. Telephone Red 3211.

5c per Day...
It is Possible to Do Your Cooking with a
GAS STOVE
for the above amount.
Ask Your Neighbor Who Uses a Stove
—AND—
Inquire at Gas Office.
Stoves Placed for $12.00!
5c
PER DAY

SOMETHING NEW
Everybody invited to inspect our $3.00 Calf Shoes, made to order, good fit, good workmanship, good wear guaranteed.
C. G. HALLMEYER,
24 San Pablo Ave., Opp. City Hall.

SOFA BEDS & COUCHES
Couches from $3.50. Repair Work Artistically Done
P. BERTIN Art Upholsterer 916 Franklin Bet. 9th & 10th
HAVE YOU SEEN THE BERTIN SOFA BED?

Kitchen Ware Free
All persons buying a
BLUE FLAME STOVE,
(1 burner, $5, 2 burners, $7)
during the next two weeks, we will present with
1 Sauce Pan
1 Egg Beater
1 Cream Pan
1 Coffee Pot
Better buy for cash save interest and get Free Kitchen Ware.
GOLDEN GATE BAZAAR
Go to the Right Store
868 Washington St.
Bet. 7th and 8th
P. Barnickel, Prop.

HOMEOPATHY!
NEVIN'S HOMEOPATHIC PHARMACY
(Under the direction of a graduated physician), has been opened with a stock of pure, fresh medicines
—AT—
58 San Pablo Avenue.

Wines of the Purest quality and Liquor for Family use. Telephone us.
THE RED CROSS WINE AND LIQUOR STORE
C. NETSHE, Propr.
470 Twelfth Street Tel. 807.

Our Reputation
for first class Teas and Coffees is general and good. We make our own Selections. We deliver all over Oakland. We have a telephone.
F. KLINGEBERG,
GROCER
Market Street Station
TELEPHONE MAIN 1090

YOU CANNOT MISS
Any news if you read THE TRIBUNE . . . .

Oakland Tribune.

EVERY SUCCESSFUL MERCHANT
Will tell you that it pays to ADVERTISE. . . . .

VOL. XXXXIII. OAKLAND, CALIFORNIA, TUESDAY EVENING, APRIL 20, 1897. NO. 89.

THE TURKS DRIVE BACK THE GREEKS

Edhem Pashá's Fiery Forces Only Ten Miles From Larissa the Headquarters of the Grecian Troops.

KING GEORGE IN THE FIELD.

Desperate Engagements With Valor Displayed on Both Sides.

RECRUITS FROM AMERICA.

First Act of Barbarity by the Turks in Shelling an Hospital.

By Associated Press to The Tribune.

ATHENS, April 20.—Fighting between the Greeks and Turks was resumed this morning in Reveni, not far from Tyrenavo, northwest of Larissa.

A big battle is in progress.

The Turks are attacking in still greater force than they did yesterday, but the Greeks are making a stubborn resistence.

There was renewed fighting between the Greeks and Turks in Milouna Pass yesterday. It was of the most severe description, but the full details are not obtainable here.

Firing ceased at 5 o'clock yesterday evening.

The total Greek loss in the various engagement in Milouna Pass is estimated here at 1,000 killed and wounded. Over 200 wounded soldiers and officers of the Greek army have arrived at Larissa, Tyranavo and Volo.

The losses of the Turks are declared to be much greater than those of the Greeks.

Prince Constantine has returned to Larissa from Gritzovali, where he witnessed severe fighting.

The Greek reverse at that place is due to the fact that General Mastropas in command of the Greek artillery, misunderstood Prince Constantine's orders and ordered a retreat of the Greek forces.

The Turks thereupon advanced and occupied Gritzovali, pursuing the fleeing Greeks and killing a few and wounding 200.

General Mastropas' brigade later rallied and made a stand.

In the meantime Prince Constantine had hurried reinforcements forward to the assistance of General Mastropas and General Smolenitz, formerly Greek Minister of War, succeeded in forcing the enemy back.

Prince Constantine severely censured General Mastropas for the blunder.

A dispatch from Cairo, Egypt, says that at the request of the Turkish government, the Egyptian government has handed the Greek diplomatic agent, M. J. Gryparis his passports and ordered the Greeks to leave Egypt within a fortnight.

It is reported this morning that the Greek force which is trying to bridge the River Arachthos on the frontier of Epirus, has been driven off by the Turks. It is further stated that the Turks have advanced upon Arta and have been bombarding that place since 5 o'clock yesterday evening.

Sharp fighting between the Greeks and Turks is progressing on the frontier of Epirus. The bombardment of Prevesa, the Turkish position at the entrance of the Gulf of Arta, was resumed at 9 o'clock this morning by the Greek forces on land and sea. It is reported the town will be reduced to ashes in the course of a few days. The Greek squadron left the Piraeus under sealed orders. Several merchantmen have been hastily armed and detachments of Greek troops have been hurried on board of them.

It was announced this evening that the Greeks have recaptured Gritsoevali.

Col. Manos, in command of the Greek forces off the frontier of Epirus, telegraphed to the Government that the Turks had bombarded the military hospital at Arta, although the red cross flag was hoisted over it.

Six P. M.—All the members of gendarmerie and the other police force and the military organized are now going to the frontier. Citizens have volunteered to guard the town. The same conditions prevail in all the other towns in Greece. On all sides there is a firm determination to meet the Turkish invasion and every man who can be spared and who can bear arms is going to the front.

Ladies, under the patronage of the Queen, have converted the steamer Thessaly into a floating hospital. Three hundred beds for the wounded have been filled on board the steamer and she now proceeding to Volo.

LARISSA ARMING.

By Associated Press to The Tribune.

HEADQUARTERS OF THE GREEK ARMY IN THESSALY, LARISSA, April 20.—The Mayor of Larissa has issued a proclamation calling upon all citizens to arm themselves in defense of the country. Every step possible is being taken to defend the place against the Turks, who are reported to have captured Tyrnavo, ten miles from here, and to be pushing on to Larissa.

The Minister of the Interior has issued orders to prefects throughout the country calling upon them to summon all citizens to arms in defense of Greece, now invaded by the Turks.

It is reported that the Greeks captured 200 Turkish prisoners at Viglia.

NEARING LARISSA.

By Associated Press to The Tribune.

LONDON, April 20.—A dispatch from Constantinople says that after a series of furious engagements Edhem Pasha, the Turkish commander-in-chief, has occupied Tirnavo, ten miles from Larissa, in force. The dispatch says that General Abdu Azel Pasha is among the killed.

In conclusion the dispatch says the Turks will now immediately advance by forced marches upon Larissa, the headquarters of the Greek army in Thessaly.

TELEGRAMS FOR TURKEY.

By Associated Press to The Tribune.

NEW YORK, April 20.—The Commercial Cable Company has issued the following bulletin:

"We are advised that the Austrian administration announces that in consequence of the war between Greece and Turkey, messages for Turkey cannot be transmitted via Trieste and Corfu cable, but only via Bosnia, Montenegro or Servia. The Turkish administration announces that by the decision of the Imperial Government the exchange of messages in secret language for the Greek Minister and the Consuls in Turkey is forbidden. The messages should be written in plain language, code and cipher not being admitted in private messages for Turkey."

The Central Cable office of the Western Union Telegraph Company also has issued a bulletin to the same effect.

GEORGE TO THE FRONT.

By Associated Press to The Tribune.

ROME, April 20.—According to a dispatch to Messagero from Athens dated today, the forces of the Greeks and Turks in fighting in Milouna Pass reach a total of 2,000 men. The dispatch adds that Crown Prince Constantine assumes supreme command of the Greek forces which will fight the Turks today. It is also announced that King George of Greece leaves Athens for the frontier today.

THE GREEK FLEET.

By Associated Press to The Tribune.

BERLIN, April 20.—An official telegram received from Constantinople by the Turkish Embassy today says that the Turks have not sustained great damage at Prevesa, but two Greek warships were compelled by the Turkish fire to retire from there today, and this afternoon there is no signs of the Greek fleet in the vicinity of Prevesa. The official telegram referred to further says that the Turks have captured all positions commanding Tyrnavo, thus confirming the dispatches on the subject from the correspondent of the Associated Press at the Turkish headquarters at Elassona.

THE TURKS' SUCCESSES.

(Copyrighted 1897 by Associated Press.)

Headquarters Turkish Army, Macedonia, Elassona, April 19.—(Night)—The Turkish artillery this afternoon began cannonading Tyravo, a Greek town to the northwest of Larissa and only about ten miles from the Greek headquarters, the Greeks having fallen back on Tyrnavo. The whole chain of mountains from Tohlissza to Milouna Pass are now in the possession of the Turks. The last brush on the hills were very brief, the Greeks making little resistance. The Turks have captured several prisoners including an Italian volunteer. The dash of the Turks is irresistible. It is expected that the general advance of the Turkish army will take place tomorrow (Tuesday) morning.

CHICAGO'S QUOTA.

By Associated Press to The Tribune.

CHICAGO, April 20.—One hundred Greeks leave Chicago tomorrow for New York, and sail on Saturday for their native land to fight the Turks. Others will leave before the end of the week.

OFFICIALS CHANGED.

Ed McCabe Is Unanimously Elected as State Librarian.

DR. MATTHEWS RESIGNED.

Peter J. Shields Is Now the Governor's Private Secretary.

THE NEW CODE COMMISSION.

Ex-Senator Bart Bourke Has Taken Shields' Former Place.

(Special to the Tribune.)

THE CAPITOL, SACRAMENTO, April 20.—This has been a busy day in the State building.

The Library Trustees met this morning and accepted the resignation of State Librarian Matthews, who was last night elected Secretary of the State Board of Health.

The Trustees then elected Edward McCabe, the private secretary to Governor Budd, as State Librarian, to fill the vacancy caused by the retirement of Matthews.

McCabe's election was unanimous and he at once took possession of the office.

This afternoon Governor Budd appointed Peter J. Shields as his private secretary to fill the vacancy caused by McCabe's withdrawal. Mr. Shields has been up to date the Secretary of the Code Commission.

The vacancy in the Code Commission caused by the retirement of Shields has been filled by the appointment as Secretary of ex-Senator Bart Burke of Santa Cruz. The new Commission, consisting of Senator Eulla and Assemblymen Caminetti and Shanahan, has organized and each member has undertaken a section of the work.

A SLUMP IN CHICAGO.

By Associated Press to the Tribune.

CHICAGO, April 20.—Excitement in the wheat market was manifest on the curb today before the regular trading on the Exchange began. The opening curb quotations today, in strong contrast with yesterday's, were radically weak. When the gong sounded on the regular board, there was a grand rush to sell, and the preliminary slump on the curb was far outdone.

A LITTLE EXCITED.

By Associated Press to The Tribune.

LONDON, April 20. — The Stock Exchange opened greatly excited today. The members of the Exchange arrived an hour earlier than usual. Though all the securities were marked down heavily, there was no panic. Foreign securities were less affected than had been expected, and all opened with a substantial reduction. Buyers soon appeared, and declines were mostly confined to narrow limits.

Chicago Grain.

By Associated Press to the Tribune.

CHICAGO, April 20.—Wheat, April and May, 73⅞; corn, April, 24½; May 24¾; oats, April, 16¾; May, 17¼; pork, April and May, $8.47; lard, April and May, $4.20; ribs, April and May, $4.27.

In Berlin.

By Associated Press to the Tribune.

BERLIN, April 20.—The wheat market here opened strong at 3 to 3½ marks higher.

Chicago Live Stock.

By Associated Press to The Tribune.

CHICAGO, April 20.— Hogs, light, $3.95@$4.15; mixed, $4.00@$4.17½; heavy, $3.70@$4.20; rough, $3.70@$3.85; cattle, beeves, $3.75@$5.20; cows and heifers, $2.00@$4.40; Texas steers, $3.40@$4.40.

Milling Company Assigns.

By Associated Press to The Tribune.

GRAND FORKS, N. D., April 20.—The North Dakota Milling Company, with a capital of $150,000, has assigned.

If you

were a city grocer, fond of yourself and family, and not particularly fond of your customers—merely cows to be milked—would you give up big profits (on adulterated food) and sell pure

tea baking powder
coffee flavoring extracts
soda spices

like *Schilling's Best*?

Or would you keep on with big profits, and indulge yourself and family at your customers' expense?

Some grocers are giving up big profits and adulterated food, because it is wiser and better.

A Schilling & Company
San Francisco. 509

JACKSON IS NAMED.

McKinley Announces the New Collector of the Customs.

THE SENATE NOW TO ACT.

An Important Position That Pays $7000 a Year.

OTHER COAST PATRONAGE.

Leach's Way Now Thoroughly Paved to the Mint.

(Special to the Tribune.)

WASHINGTON, April 20.—The President has sent to the Senate the nomination of Col. John P. Jackson as Collector of Customs for the District of San Francisco.

This disposes of the best paid Federal position on the Pacific Coast.

The Collector receives $7,000 per annum and has deputies as follows: One at $4,000; one at $3,625; one at $3,500; one at $3,000; three at $2,500; one at $2,200; eight at $2,000; 243 at from $720 to $1,800.

Outside of the staff appointments the office is under civil service.

OTHER FEDERAL FIGHTS.

F. A. Leach Certain of the Mint and How the Others Fare.

The appointment of Col. Jackson as Collector disposes of one of the most important pieces of the coast patronage. The selection is mainly due to the influence of Senator Perkins, with whom Col. Jackson is connected by marital ties and is furthermore in the nature of a reward for the services performed by Jackson during the Perkins Senatorial campaign.

Col. Jackson is a veteran Republican and has seen the smoke of much party strife. He has also tasted of the rewards due his work, for during the last Republican administration he was Sub-Treasurer at San Francisco. He is a man of considerable wealth, for he is the owner of the celebrated Jackson Napa Soda Springs.

It is believed that John P. Jackson, Jr., will be cashier of the Custom House and W. B. Hamilton the first deputy.

The nomination of Frank A. Leach of Oakland as Superintendent of the Mint will, it is believed, be one of the next pieces of work announced by the President. Senator Eli Denison, who was the principal rival for the place, has abandoned his fight and Leach therefore now has a clear track.

Eastern dispatches state that Senator Denison is a candidate for the Oakland post office. The post offices are generally filled by the selections of the Congressmen for their own districts, but in a town where a United States Senator lives he generally makes the appointment. The rule on the subject has thus been announced by Postmaster-General Gary:

"The Republican Representatives in Congress will be allowed to name the postmasters in their respective districts unless the person recommended seems to be wholly unfitted for the office. In those districts where the Representative in Congress is a Democrat, the Republican Senator or Senators from that State, if there be any, will name the postmaster. The Republican Congressmen will be allowed to appoint the postmaster in his own town, unless it should happen that a Republican Senator also lives there, in which case the Senator and Representative are expected to arrive at a mutual understanding. In most cases the Republican Senator will be allowed to appoint the postmaster of the town in which he lives, unless the Republican Representative from that district should protest."

The Surveyorship of the Port will be announced in a few days, and it is understood it will go to Joseph Spear.

The office of United States District Attorney for this district will not be filled until the next term of Congress, as there is no vacancy until late in the year.

A DISTINGUISHED SURGEON.

Dr. John F. Morse Pays a Visit to Friends in This City.

Dr. John F. Morse of San Francisco, a member of the State Board of Health, was in Oakland today.

Dr. Morse is one of the leading surgeons of the State, and during the past few years he has rapidly come to the front until now he is regarded as the equal of men whose names have been heard in professional circles for years. Although still a comparatively young man, Dr. Morse has been honored by the State Board of being chosen to represent then at the American Medical Association which meets at Philadelphia in July.

Going Home to Fight.

By Associated Press to The Tribune.

ST. LOUIS, April 20.—Specials say that the first body of Greeks to depart from the southwest for the seat of war to fight for King George left for Texas last night, headed by Alexander Stavrianos, who started from Dallas for the East by the Iron Mountain route to St. Louis, thence to Chicago and thence to New York.

WANT TO BE LICENSED.

The Nickel-in-the-Slot Men Take a New Tack.

A PRECEDENT IN OREGON.

An Ordinance Is Framed and Ready for the Council.

WHAT MAYOR THOMAS SAYS.

The Machines That Pay Cash He Regards as Gaming.

The nickel-in-the-slot men have not abandoned their fight.

Portland, Oregon, has given them a precedent on which to continue their business. The City Council there passed an ordinance licensing the machines and Mayor Pennoyer vetoed it. The ordinance came up again last night and by more than the necessary two-thirds vote it was passed over the veto. Pennoyer though has announced that he will ignore the action of the Council and will instruct the police to arrest all those using the machines, any ordinance to the contrary notwithstanding.

Now the Oakland nickel machine men think that they can not only secure similar legislation here, but they believe they will not have so much to encounter as they do not think Mayor Thomas will take the stand assumed by Pennoyer.

The business is a profitable one and they are willing to pay a license tax on it. There are two classes of machines in town—one in which the investor of a nickel gets a chance to win drinks or cigars and the other in which cash is paid to the player. It was to this latter class that the recent order stopping the play was applied for the machines that only returned cigars or drinks as a quid pro quo were not considered injurious to the public morals.

The machines that paid cash have reaped the richest harvest though and these are the ones, therefore, that it is desired to start up again. Some of them offered prizes as high as $5 for a nickel and this tempting bait lured on the unsuspicious and the result was a very heavy play. It is figured that there were about twenty-five cash machines plying in town every day and that the average receipts of each was about $10. As about fifty per cent was profit this meant a nice little clean-up of about $125 a day to be divided equally between the saloon keepers and the owners of the machines.

The ordinance by which it is hoped the licenses can be secured is already framed and may be introduced at the next meeting of the Council.

With the object of ascertaining how the Mayor stood on the matter a Tribune man called on him today at the City Hall.

"I shall not oppose anything that can be legally done which will add to the revenue of the city," said the Mayor. "The licensing of the nickel-in-the-slot machines which only dispense cigars and drinks is I understand legally unobjectionable, so I shall not be against it. As for the other machines though I understood that the State law against gambling will include them and we cannot therefore license anything that is illegal."

The statute to which the Mayor referred is number 330 of the Penal Code and reads as follows: "Every person who deals, plays or carries on, opens or causes to be opened, or who conducts either as owner or employe, whether for hire or not, any game of faro, monte, roulette, lansquenet, rouge et noire, rondo, tan, fan-tan, stud-horse poker, seven and a half, twenty-one, or any banking or percentage game played with cards, dice, or any device, for money, checks, credit or any other representative of value, is punishable by fine of not less than $200 nor more than $1,000 and shall be imprisoned in the County Jail until such fine and costs of prosecution are paid, such imprisonment not to exceed one year; and every person who plays or bets at or against any of said prohibited game or games, is guilty of a misdemeanor."

THE FIRST MEETING.

New State Board of Health Assembles at the Capital.

The first meeting of the new State Board of Health was held last evening at Sacramento, and was attended by Dr. D. D. Crowley of this city, Dr. John F. Morse of San Francisco and others.

Dr. Ruggles of Stockton was unanimously elected president, and in seconding his nomination Dr. Crowley made a neat speech.

Dr. J. F. Morse of San Francisco, a surgeon, who is in the front rank of the profession, was by resolution appointed a committee of one to visit Washington, D. C., to confer with the Federal authorities on the subject of quarantine laws, and incidentally to act as a delegate to the American Medical Association, which will meet in Philadelphia June 1st to 4th inclusive.

Tomorrow the board will meet at San Francisco, and later will come to Oakland to visit the Deaf, Dumb and Blind Asylum and Adult Home.

The Wheat Market.

By Associated Press to The Tribune.

SAN FRANCISCO, April 20. — Wheat, steady; December, $1.17⅝; May, $1.25. Barley, inactive; December, 80¼. Cash, $1.26.

CHANGES AT HAND.

The City Commissioners Will Make Some Moves Tomorrow.

VICTOR CHLOUPEK IN LUCK

He Is to Be Appointed as a Permanent Engineer.

PROMOTIONS ARE ARRANGED

Twenty of the Present Street Sprinklers Will Be Retired.

There will be notable sessions tomorrow of the Police and Fire Commissioners and Board of Public Works.

Vincent Chloupek, who has been a call engineer at the Sixth street engine house, will be appointed permanent engineer there. This is the first time the position has been filled. It was created by the charter but no one was ever placed in it. The needs of the service though are increasing and it is now certain that the post must be established. It pays $100 a month.

Another change to be made will be in chemical engine house No. 2. James Galvin who has been with hose company No. 8 will be appointed steward of the chemical engine at No. 2.

W. C. Barnes a new man will be appointed to hose company No. 3 to fill the vacancy caused by Galvin's promotion.

An important move will be made as regards the street sprinklers. Twenty of those now employed will be laid off and new men appointed in their places.

There will be no diminution in the force, the only desire being to give employment to some of those who have been idle for a long time, thus more fairly distributing the labor. Politics are said not to figure in the matter at all and it is stated that the sole desire is to give work to some deserving men who have families and are tax-payers. Many of them have sprinkling carts, but under the old administration were unable to obtain work. Now their turn has come.

THE FIRE CHIEF.

No change will be made tomorrow in the head of the fire department. That is certain and was given out officially today.

Chief Fair's fate is trembling in the balance. He has succeeded in getting considerable influence exerted in his behalf, but at the same time there are many who are seeking his undoing.

Miles Doody has been making a very active canvass for the place during the past few days, and his chances are said by his friends to be improving.

Fred A. Campbell has got some powerful leverage at work, and although he also has run into a factional fight, his friends say he will win out.

Chief Fair's ill success in getting along with his men is not helping him much, and each succeeding trouble makes his position less secure. Although it is stated he suspended Thorne during a row, he has not yet reported such action to the Commissioners.

SMITH'S SUSPENSION.

What was done in the executive session regarding the suspension of Chemical Steward Smith has just leaked out.

Mayor Thomas and Commissioner Clement were at first inclined not to suspend Smith at all, but they afterwards consented that he should go off the rolls for ten days.

City Attorney Dow, however, wanted Smith to be laid off for two months. They discussed the matter for awhile and then the twenty-day compromise was reached.

THE STREET SERVICE.

Outside of changes of sprinklers there will be no other immediate move as regards the Street Department.

It was stated today to a Tribune man by one of the Commissioners that a deadlock exists and that meantime Miller if of course secure.

THE POLICE FORCE.

There will be no changes whatever in the Police Department during the present administration. This was officially stated today.

HOLMAN MAY RECOVER.

By Associated Press to The Tribune.

WASHINGTON, April 20.—Representative Holman of Indiana showed much improvement today and his physician regards his condition as favorable for recovery.

Well Goes Free.

The case against Jacob Well, the free market butcher, who has been arrested time and again for selling diseased meat, was dismissed on motion of the Prosecuting Attorney. It seems impossible to secure a conviction as it cannot be shown that Well's intent was to violate the law.

NOT HOW CHEAP, BUT HOW GOOD.
BYRON RUTLEY'S
FINE TAILORING AT REASONABLE PRICES
1167 WASHINGTON ST., NEAR 14TH
OAKLAND, CAL.

EXPLOSION AT SELBY

William Bryan and Eugene Flood Are Badly Hurt.

A CARTRIDGE FILLER WENT.

The Two Men Were Blown Away and Seriously Jarred.

THE DAMAGE IS SLIGHT.

No Actual Cause of the Mishap Is Yet Known.

An explosion occurred at 1:45 this afternoon at the Selby Smelting Works.

Two of the employes, William Bryan and Eugene Flood were injured but not seriously.

One of the large machines exploded.

The machine was used for loading shot-gun cartridges.

The cause of the explosion is not known but it is understood to have been combustion caused by a slight overpressure.

The machine was completely wrecked.

Bryan and Flood were knocked several feet away. Their hair was singed off and they were badly jarred up but neither man was mortally wounded.

They are both residents of Selby.

They were working on the machine at the time.

Doctors were soon in attendance and the injured men made comfortable.

The loss to the company is not heavy.

The Selby Smelting Works are located on the bay shore, just this side of Vallejo Junction.

PLACES ARE FILLED

McKinley Sends Another Batch of Names to the Senate.

By Associated Press to The Tribune.

WASHINGTON, April 20. — The President today sent to the Senate a long list of nominations, among which are the following:

John A. Merritt of New York, to be Third Assistant Postmaster General.

Cornelius Van Cott, to be Postmaster of New York City.

James L. Davenport of New Hampshire, to be First Deputy Commissioner of Pensions.

Leverett Milley of Illinois, to be Second Deputy Commissioner of Pensions.

William Youngblood of Alabama, to be Auditor of the Interior Department.

Interior—Wm. A. Jones, Wisconsin, to be Commissioner of Indian Affairs.

Justice—Milton C. Phillips, United States Attorney for Eastern District, Wisconsin.

Navy—Passed Assistant Engineer Theodore F. Burgdorff, to be Chief Engineer.

Army—Lieutenant Colonel Henry C. Cook, Fourth Infantry, to be Colonel; Major Augustus H. Bainbridge, Tenth Infantry to be Lieutenant Colonel; Captain R. J. Eskridge, Twenty-third Infantry, to be Major.

First Lieutenants to be Captains, A. C. Duckat, Twentyfourth Infantry; S. O'Conner, Twenty-third Infantry.

Second Lieutenants to be First Lieutenants—H. G. Lyon, Seventeenth Infantry; George D. Morrock, Seventeenth Infantry.

Sergeant to be second Lieutenant—J. L. Reeves, Fourth Infantry.

Corporal to be Second Lieutenant—Edward S. Walton, Fifteenth Infantry.

TRIED TO SUICIDE.

Thomas Hickey, a vagrant in the City Jail, tried three times to kill himself this afternoon.

In each case he was discovered in time to save his life.

He first cut his throat with a glass, then his wrist and finally tried asphyxiation with gas.

The Agricultural Bill.

By Associated Press to The Tribune.

WASHINGTON, April 20.—The Senate passed the agricultural appropriation bill today and at 10:04 A. M. went into executive session.

NEW COMBINATION
WALL PAPER
LATEST DESIGNS
3 Cts. Per Roll
Buswell Paint Co.
Cor. Fourth and Broadway

WRITING ON AN EGG

A Remarkable Freak Found on the Haney Ranch.

GOOD TIMES PREDICTED.

It May Be a Hoax but There Is No Indication of One.

THE FINDER'S ODD STORY.

Superstitious Visitors Look Askance at the Discovery.

Just off the San Pablo road about ten miles from this city a rather odd freak of nature recently occurred. A hen, whose identity is as yet unrevealed, has laid a most curious and prophetic egg, for, on its surface one may read in distinct letters the following words:

Good times in 1897.
Mrs. McKinley.

Mrs. H. J. Haney, the proud owner of both egg and unknown hen, when interviewed this morning, told the following story:

"A week or so ago," she remarked, "I went to gather up the eggs just about ten time. As I took some dozen or more out of a nest I fancied I saw writing on one of them. On entering the house I lighted a lamp and informed my husband of my discovery. At first he was inclined to laugh at me, but, on examination, we were both surprised and startled to find what you now see before you."

As Mrs. Haney is one of those honest souls one delights to meet in the country, her hearer felt certain that, if any hoax had been perpetrated, she was no party to it.

The egg is an ordinary sized, altogether commonplace affair, such as any hen might dash off in an idle moment, but the writing is distinctly unique. The substance of which the lettering is composed is identical with the shell surface, being perhaps a little more like enamel in structure and slightly raised from the surface. It is, however, a part of the shell and could by no possibility have been pasted on its surface.

Surrounding country folk are unanimous in their opinion as to the genuineness of the article, though some feel a trifle superstitious about viewing it.

Besides this trump card in the freak line, Mrs. Haney has another oddity to offer the visitor. She seems inclined to accept the new woman idea, at least as regards her chickens. Acting upon this, she puts her roosters in charge of the little chicks and keeps the hens at work. One strutting old cock-of-the-walk chaperones some 125 youngsters and another a family of 60.

SHOWED HIS HAND.

Klimovich Landed in Jail as a Thief Under Several Charges.

Simo Klimovich was arrested last night by Sergeant Hodgkins. Klimovich has been under suspicion for nearly a year. It was last June that he is supposed to have stolen a watch from Eugene Godon while employed as a dishwasher in the Louisville restaurant on Broadway.

Klimovich and Godon worked side by side, and one day Godon missed his gold watch. There seemed to be no one else who could have taken the watch, but the authorities had no way of attaching any proof of the guilt on Klimovich.

Some four months ago Klimovich left the Louisville and went to work at the San Pablo restaurant at Fifteenth street and San Pablo avenue. Soon the employer of the San Pablo restaurant missed $40 and Hodgkins, by a little clever detective work, fastened the blame on Klimovich.

Klimovich was taken into custody and Godon's watch was found on his person. Two charges of petit larceny were entered against him, to both of which he has pleaded not guilty. He will be tried Thursday.

HE HELD THE WATCH.

E. L. Knowlton has commenced an action against Constable C. F. Weldon for alleged negligence of duty in failing to advertise and sell a watch which was ordered sold, as the result of a judgment against the plaintiff in favor of John Stewart. The affidavit recites that Weldon has kept the watch in his possession and has failed to follow the instructions of the court. Knowlton wants Weldon punished in accordance with the section of the code covering the case and he also applies for $100 damages.

ON FIRE TWICE.

Mortgaged Property Which Gives Trouble to an Anxious Mortgagee.

Eugene Belrose has applied to the Superior Court to have a receiver appointed for the property of Phillip and Eliza Strauter, on which he holds a mortgage. In the affidavit Belrose states that the property has twice taken fire and that the owners threaten to destroy the nursery and garden to defeat his lien.

LEVIN
THE
Cash Grocer
Has opened at the same place, S. W. Cor. Tenth and Washington sts., with a full stock of Family Groceries. Will be sold cheap for cash.
ALL NEW GOODS

EMBOWERED IN ROSES.

The F. M. Smith Home Open to Pacific Seminary Graduates.

An Evening of Pleasure Passed Amid Most Beautiful Surroundings.

Mr. and Mrs. F. M. Smith gave a reception last evening at their beautiful home, Arbor Villa, in honor of Dr. J. K. McLean and the graduating class of the Pacific Theological Seminary.

The beautiful home was exquisitely decorated with great masses of Easter lilies and ferns. The conservatory was a fairy land of colored lights and flowers.

Prior to the reception, Mrs. Smith entertained at dinner Professor and Mrs. Nash, Dr. McLean and Miss Sperry of San Jose.

During the evening Miss Caroline Little sang a couple of solos charmingly and Miss Carrie Bowes of San Francisco gave some piano solos. The handsome supper room was lavishly decorated with flowers and dainty refreshments were served during the evening.

DR. BOYER'S TALK.

Opening of the Evangelical Work at the Christian Church.

A large audience greeted Dr. Thomas Boyer at the first of the series of revival services, which was held in Hamilton Hall last evening.

The subject of the discourse was: "Why I Am a Christian and How I Became One." In part he said: "Christianity is the quintessence of common sense. Man's most conspicuous position is his relation to God. No man is born with politics or religion. I was not born a Republican or a Democrat or Christian. I was born just a baby. Shakespeare says 'Some men are born great, some become great and some have greatness thrust upon them.' No man has Christianity thrust upon him. Being a Christian by proxy is as fatal as Miles Standish's courtship.

"There are three classes of Christians: Those who serve through fear, hirelings and loving disciples. Intellectual gymnasts stand by the huge pyramids of theologic thought, dumb as the sphynx of Egypt's sands. But, unless we get more than half way to heaven while we live, we cannot be there when we die. Become a Christian by beginning to be Christlike."

THE TENNEY DIVORCE.

Indications That the Trial Will Be of a Lively Nature.

H. O. Tenney has filed a demurrer to the cross-complaint of his wife, Eva Tenney, in the divorce proceedings instituted by the husband. The demurrer denies specifically several charges of a somewhat sensational character, made by the wife and it is evident that some racy testimony will be brought out when the case comes to trial.

Mrs. Tenney is now living in San Francisco. She is known all over the coast as a vocalist of considerable ability and her fondness for music has been largely responsible for the coolness which has sprung up between the couple.

It is understood that the names of several other prominent musicians will also be brought into the case.

A FINE SHOWING.

St. Paul's Receipts Greater Than Those of Last Year.

The annual meeting of St. Paul's Church will be held this evening and Secretary A. W. Bishop will present a very flattering financial report. During the past year the expenses of the church have been no larger than usual but the receipts have been nearly $600 greater than last year.

The officers of the church who will probably be re-elected without opposition are: D. Henshaw Ward, H. C. Taft, D. M. Kent, S. W. Bugbee, Chas. R. Allen, Frank L. Brown, Dr. Geo. J. Augur, J. C. Currier, F. W. Hall, Chas. E. Palmer, A. W. Bishop.

D. H. Ward is president and senior warden.

D. M. Kent, vice-president and junior warden and A. W. Bishop, secretary.

A MISTAKEN SPOUSE.

Richard Lawrey Denies That He Ever Wed Elizabeth Lawrey.

Elizabeth Lawrey, who is suing Richard Lawrey for a divorce, will probably be surprised when she finds out the defendant in the suit disclaims ever having married her.

The complaint has been on record for some time and in it Elizabeth avers that she was married to the defendant in June of 1892. Now Richard makes affidavit that he is not her husband, nor was he married to her on the date mentioned. He also asserts that he is and has for ten years resided in Nevada City and prays for a change of venue for that reason.

DECLARED A MYTH.

A Statement Made Regarding the Pleasanton Stock Farm

In the suit of J. O. Reis, against the Pleasanton Stock Farm to foreclose a big mortgage, the defendants have filed an answer setting forth that the Pleasanton Stock Farm corporation is a myth, being in reality Monroe Salsbury and his wife. The defendants disclaim ever borrowing any money, or receiving any from Reis.

PAY YOUR TAXES.

There were $80,600 of city taxes to be paid this morning, $8,900 having been paid in yesterday. The taxes become delinquent on Monday next, and the clerks in the Treasurer's office expect to be kept busy until that time.

Stole an Umbrella.

Gee Yon, a Chinese cook lately employed by Mrs. R. A. Azurais at 1013 Fourteenth street, has been arrested for stealing a gold-headed umbrella from that lady. Gee Yon pleaded not guilty to petit larceny this morning and will be tried Thursday.

Sent to Preston.

Arthur Ott, the young incorrigible, who has demonstrated the fact that his fingers are deft with other people's coin, was committed to Preston.

Michael Rivero, a boy of sixteen years was also committed to Preston. Rivero was found guilty by Justice Morris of Alameda, on a charge of burglary.

THE FIGHT FOR SENATOR.

Hunter in Kentucky Farther Than Ever From the Goal.

A Prospect That He May Get Out of the Race Tomorrow.

By Associated Press to The Tribune.

FRANKFORT, Ky., April 20.—A sensation was created everywhere just before the time for the Senate to meet this morning. It was known that Hager, the new Democratic Senator, had arrived with a certificate, and that he would be sworn in this morning. But, when the train came in, it bore Senator Ogilvie, the sick Democrat, who has not been here before this session. This made the Senate full for the first time, 138 members in joint session, 70 Republicans and 68 Democrats, and 70 votes necessary to a choice. This put Hunter one vote further from election and made more certain the impossibility of his election.

HUNTER'S CARD.

By Associated Press to The Tribune.

LOUISVILLE, Ky., April 20.—A special to the Evening Post from Frankfort says:

Dr. Hunter, the Republican nominee for the United States Senate, this morning issued the following statement:

"I have gone over the whole of the situation carefully, and admit that I don't know where my one vote is to come from. Under the circumstances, I am willing to say I shall not prolong the fight beyond a reasonable time when I see that it is hopeless.

"The proceedings before the Grand Jury had absolutely nothing to do with my change of front. It has not been a factor in the fight except to solidify and strengthen the loyalty of my friends. It was simply a transparent conspiracy to defame me.

"W. GODFREY HUNTER."

Just when he will withdraw is as yet doubtful, but the probability is that he will get out of the race tomorrow.

MRS. MACKIN INSANE.

Mrs. Annie Mackin has been brought to the County Jail, charged with insanity. She shows but few symptoms of mania, however, other than a desire to take poison. She was brought in by the police.

Mrs. Mackin is well known in this city and many of her relatives occupy good social positions. Mrs. Mackin was at one time a prominent member of N. D. G. W. and was for many years employed in the San Francisco "Maze." Her insanity takes the form of melancholia, and last night the sight of the matron, who had a rope attached to her waist, filled Mrs. Mackin with the most acute fright, as she thought she was about to be hung. The unfortunate woman will be kept in the County Jail a day or two prior to being confined in a private asylum.

POLICE PICKINGS.

W. Ewamoto, the Jap, who is accused of battering Alfred Downey, a newsboy, pleaded not guilty. He will be tried Thursday.

A. Morris and Frank Skeffington, two weary Willies who preferred a barn to a bed room, received five days each.

William Hallett, deputy poundmaster, arrested for striking Charles Rollett with a lariat, will be tried April 30th.

A. Finley, who stole a hat from a second hand store on lower Broadway, received fourteen days.

LETERELL ON TRIAL.

The case of Elmer Leterell, charged with attempting to burglarize the Hotel Metropole, came up today before Judge Ogden. Deputy District Attorney H. A. Melvin, will prosecute the case for the county. The entire morning was consumed in obtaining a jury.

Leterell entered the Metropole recently through a rear window, but was surprised by a number of armed guests, after he had collected quite a lot of silverware. He was easily captured and the case against him is a strong one.

GOT A CERTIFICATE.

The Sanitary Inspectors have made a thorough inspection of the Contra Costa Laundry yesterday, and gave that institution a certificate as to its sanitary condition, which was found to be good. This was done at the request of the San Francisco Board of Health, an ordinance making this necessary before laundried clothes can be received in that city.

Wall Street.

By Associated Press to The Tribune.

NEW YORK, April 20.—The prices of American securities in London this morning indicated that New York had exaggerated on the Greco-Turkish war yesterday and oversold. There was consequently a lively scramble to cover. At the opening, dealings were characterized by great activity, large blocks of stocks changing hands, but some of the heaviness shown was in industrial stocks, after initial prices.

Profit taking caused a slight shading of values with offerings rather limited. The bulls, however, soon resumed control of the market and advanced some international shares to the top level.

"Lord" Athol's Latest.

"Lord" Cyril Athol, alias C. Aubridge, alias, C. Arlington, alias Harry Outridge, whose horse-stealing proclivities have made him familiar to all newspaper readers, pleaded not guilty to obtaining goods under false pretenses and he will be tried on the 24th.

The "lord" always pleads not guilty and says he is the victim of cruel circumstances, that he is more sinned against than sinning, etc. This time he is accused of buying candy at Standeford's with a worthless check.

A New Librarian.

Will H. Hynes has been elected librarian of the Alameda County Law Library. Mr. Hynes is a son of Police Officer Hynes, and is a representative young Republican. He is District Deputy Grand President of the N. S. G. W., and first vice president of Piedmont Parlor, No. 120, of the same order.

The Library Trustees are Judges Hall, Greene and Ellsworth, Chairman J. R. Talcott of the Board of Supervisors and President R. M. Fitzgerald of the Alameda County Bar Association.

The Railroad Committee.

The Citizens' Committee to consult with the Stockton and San Joaquin Valley Railroad Company with a view to having that line come into Oakland, will meet in the Mayor's office at 8 o'clock tomorrow evening. Mayor W. R. Thomas is chairman of the committee.

THE DAY ON THE COAST.

J. J. Valentine Is Elected as President by the Bankers.

Business Men Are Trying to Dodge Service on the Fair Jury.

By Associated Press to the Tribune.

LOS ANGELES, April 20.—At the State Bankers' Convention J. J. Valentine of San Francisco read a lengthy paper on bimetallism in which he dealt with the history of the same for twenty years and showed that from the standpoint of bimetallists it is impracticable as long as England and other European countries are against it.

After filing the official reports the following officers were elected for the ensuing term: J. J. Valentine of San Francisco, president; J. M. Elliott, Los Angeles, vice-president; G. W. Cline, San Francisco, treasurer; R. M. Welch, San Francisco, secretary.

The vacancies in the executive council were filled by the election of the following: L. W. Burris, Santa Rosa; Alexander Goldstein, Fresno; James A. Thompson, San Francisco; Chas. Altschul, San Francisco; H. H. Hewlett, Stockton; Stoddard Jess, Pomona; C. S. Brooks, Marysville.

CHARGED WITH ARSON.

SAN FRANCISCO, April 20.—Philip Cullum was today arrested for arson alleged to have been committed in Woodland in the burning of the woolen mills, of which Cullom and Shepard were the proprietors.

While heavily insured, a year ago, the mill was burned down. The insurance companies refused to settle and Shepard was arrested, Cullom disappearing.

Shepard was acquitted when Cullom returned.

The officers say that Shepard has turned State's evidence. Cullom will be tried in Yolo County.

THE FAIR CASE.

SAN FRANCISCO, April 20.—The attorneys in the Fair case are still occupied in an endeavor to secure jurors, there being a great indisposition on the part of business men to serve, as it is expected the trial will be greatly protracted.

BERNAYS GOES TO NAPA.

The Old Man Thought He Was Haunted by a Cook.

Bernard Bernays, who recently called on Chief of Police Lloyd and wanted a servant girl arrested because she rode a bicycle, was examined as to his sanity this noon by Judge Ogden. He is a very old man and has been deaf for upward of forty years. Of late he has also been practically blind.

The son, B. H. Bernays, testified that his father's conduct was considerably erratic. He has a special grievance against the servant girl. On one occasion, the son found the old man chasing the domestic about the rooms with his cane. At other times he tried to break in her room in order to annihilate her.

Dr. Curtis, the attending physician testified that the old gentleman believed the servant girl was haunting him. On one occasion the old man thought he saw her in his room she wearing a black mask and having on a white belt. At another time the girl poked sticks at him, so the insane man said.

In response to a written question from Judge Ogden, as to what the cook did to him, the old man replied:

"She hounds me all the time. I hear her voice in my ears and she mocks me, even here. One time she came into my room while I slept and took away my slippers, leaving my great toe aching. Yes, she has been very bad to me and I cannot shake her spirit from me."

Judge Ogden committed Bernays to Napa asylum.

A HEAD CUT OPEN.

The Surgical Operation Which Was Required to Pacify Three Men.

Emil Frutgier, John Braun and Andrew Willae are locked in the county jail, without any charge appearing after their names. Yesterday the trio came over from San Francisco and proceeded to "do" the eastern part of town. They visited the beer gardens, and as the afternoon advanced grew hilarious. Then they imagined that Fruitvale belonged exclusively to them, and so started on the warpath against all who opposed them.

They went to the railroad depot, and while waiting for the train claimed proprietorship of a saloon there. Deputy Sheriff Quinlan and Deputy Constable Kramer took a hand in the proceedings, but their authority was resisted. Frutgier and Kramer had it hot and heavy for a time, with the result that the former's head was split open with the aid of a "billy." Then the three were arrested.

Several charges will be placed against them, while Frutgier will have to answer to an attempt at burglary in trying to make away with a keg of whisky.

REASON RETURNED.

Eliza C. Head Wants to Be Again Restored to Competency.

Eliza C. Head, one of the founders of Head's Seminary, the fashionable girls' boarding school at Berkeley, has petitioned to be restored to competency. Mrs. Head was sent to the insane asylum October 17, 1892, when her mind seemed to be permanently affected. Her plea for restoration to mental capacity will be heard May 3d.

In connection with the petition, Miss Anna Head, who has had charge of the school since Mrs. Head's removal, has filed an account of receipts and disbursements. The receipts of Mrs. Head's estate amount to $3,000, and the expenditure to $13,476.77. Miss Head asked to be reimbursed the $10,476.77 she has advanced.

An Evening Wedding.

The wedding of Leonard Walton and Norinne Bayley will take place this evening at the bride's home. Both are very well known young people and the marriage is the consummation of a little love match, which started when the two were students at the High School.

The groom-to-be is a cousin of Henry Walton, Superintendent of the Reliance Club, and the bride is both handsome and accomplished.

Chicago Sheep.

By Associated Press to the Tribune.

CHICAGO, April 20.—Native sheep, $3@5; westerns, $3.60@4.90; lambs, $3.75@5.80.

Baby buggies for $2.50 at Walter Moore's 1009-1011 Washington street.

THE DAY IN THE COURTS.

A Variety of Legal Actions Performed by the Courts.

Appraisers Are Appointed and Many Reports Are Filed.

In the suit of the Savings and Loan Society against Phoebe A. Blair, the Oakland Bank of Savings and others, the defendants have been given twenty days in which to answer the amended complaint.

Judge Hall has issued an order directing E. M. Paterson and P. F. Benson, attorneys for the Boogar estate, to turn over to J. H. and Mortimer Smith copies of each written document in their possession, showing any payments made by Philip Boogar to Charles Lesher, who is suing his estate.

Martha G. Bailey has started suit against Ethel Sheldon, Mattie Rita, Cherry, George and Mary Bailey, to compel a division of property.

The appraisement of the estate of Priscilla Waters has been made. It shows the value to be $523.60.

Isaac Klein has been discharged from insolvency.

L. Bangs, an insolvent, has also been discharged.

Mary Nelison, executrix of the estate of Herman Nielson, has been allowed to sell real estate, to raise the sum of $30,000 to pay the debts of the estate.

Letters of administration have been granted to C. E. Day, administrator of the estate of Marion Elizabeth Day.

The inventory and appraisement of the estate of Leopold Giret shows it to be worth $385.

Letters testamentary have been issued to Lloyd P. Larue in the estate of Margaret Hoye.

Charles H. Spear, C. D. Maloney and J. Bardellini have been appointed appraisers of the estate of James Ryan.

The cases of C. R. Bennett and Benjamin Hill, the wife murderer, will be argued shortly before the Supreme Court. The men are now in the County Jail and are very anxious to have a decision reached.

Louis and Florence E. Miller have legally adopted Mary Maud McLaughlin, an infant. Both parents are dead.

A release in equity in an unimproved lot has been given to Thomas Moran by the assignee of Hans Pederson, insolvent, for $15.

The Oakland, San Leandro and Haywards Electric Railroad has been given ten days' additional time to plead to the amended complaint of J. E. McDermed in his suit against the road.

Bessie and William Farwell, executrix and executor of the estate of Elizabeth Farwell, have gotten into bad odor with the court, owing to their refusal to answer a citation. As a consequence, their trust has been revoked, and they are again demanded to come into court to give a final accounting.

Henry Hauschildt, A. H. Breed and A. M. Benham have been appointed appraisers of the estate of Elizabeth W. Jayne.

In the estate of Jane Cary Howard, A. F. Shulte, A. M. Benham and G. A. Williams have been appointed to appraise the estate.

ST. JOHN'S CHURCH.

The Annual Meeting of the Society Takes Place Tonight.

The annual meeting of St. John's Episcopal Church will be held tonight. There will be the usual reading of reports and election of officers, but no special business will come up and it is almost certain that the offices will be re-elected.

The trustees of the society are considering plans for the new church, but as yet nothing has been decided upon. The architect is figuring on a ground plan that will provide for the most accommodation on the most economical basis. It was originally proposed to have a naive, a chancel, a cloister's room, guild parlors and Sunday School, but this was found to be too expensive, and at the last conference it was decided to dispense with the cloister's room and the Sunday School for the present.

TO MEET TOMORROW.

A Call Is Issued to the Valley Road Conference Committee.

A meeting fraught with much interest to Oakland will take place at 8 o'clock tomorrow evening in the Mayor's office.

It will be the first meeting of the new committee appointed to make a proposition to the Valley Railroad people and will be in the nature of a conference as to the best methods to be pursued.

Mayor Thomas will be chairman, and it is hoped that there will be a full attendance, as it is desired to get to work at once.

THE BOARD OF TRADE.

Taylor to Be Re-Elected President but Sharpe May Be Retired.

The Oakland Board of Trade will meet tonight and elect officers. James P. Taylor the popular president will, it is understood, be re-elected. Some changes though are pending and it is possible that Secretary Craigie Sharp may be retired. Charles Freeman Johnson of San Francisco, president of the Good Roads Association of the United States will address the meeting. The annual reports will be read.

DIED.

HASSINGER—In this city, April 19th, 1897, Samuel Kerr Hassinger, a native of Delaware, aged 71 years.

Friends and acquaintances are respectfully invited to attend the funeral Wednesday, April 21st, at 2 o'clock P. M., from the funeral parlors of Albert Brown, 463 Thirteenth street. Interment Mountain View Cemetery.

STUART—In this city, William Gordon Stuart, a native of Albany, N. Y., aged 15 years.

Paper
cardboard, envelopes, etc., at BROWN'S PAPER HOUSE, 417 Tenth St.

PROVING
The pudding is best done by the eating. Our Belle of Boquet whisky needs to be sampled to be loved. It is a guaranteed whisky with a brand, a trademark and a reputation. Sold for what ordinary whisky sells for. Jos. Boquet, N. W. cor. Thirteenth and Washington.

C. W. Kinsey, Dealer in Fine New and Second-Hand Furniture, Carpets, Ranges, Etc.
"Modern" furniture bought or exchanged. Auction sales on premises. Call and see us. 462-464 Thirteenth street.

FRESH AND PURE CANDIES.
Turkish nugget 20 cents per pound. French candy 25 cents per pound. Plain candies 10 cents per pound. Wm. Nylander, 1010 Washington street. Branch stand, City Market.

Look twice before you buy. Genuine "Cracker Jack" has the big R's on the package. It costs no more. See that you get it.

The Redwood Carpenter Shop makes house, barns and garden stakes—416 Ninth street.

The Hamman departments for ladies and gentlemen at the Piedmont Baths are the most elaborate and luxuriously fitted up of any this side of Chicago. Take Piedmont cars.

IDEAL BREAKFAST FOOD.

In Our New Quarters!
THE SCHREIBER Furniture Co.
is now established in the handsome new stores,
N. W. cor. 13th and Franklin Sts.
We are having a Bargain Sale of fine furniture daily to please old patrons and make new friends.
Schreiber Furniture Co.
N. W. Cor. 13th and Franklin Sts.
Opposite Narrow Gauge Depot.

COMMISSIONER'S SALE.

THE OAKLAND BANK OF SAVINGS (a Corporation), Plaintiff, vs. HENRY HAAB ET AL., Defendants. | No. 13,757.

Under and by virtue of an order of sale and decree of foreclosure and sale issued out of the Superior Court of the County of Alameda, of the State of California, on the 5th day of March, A. D. 1897, in the above entitled action, wherein the Oakland Bank of Savings (a corporation), the above named plaintiff, obtained a judgment and decree of foreclosure and sale against Henry Haab, Maria B. Gamble and Jacob Kraft, defendants, on the 18th day of February, A. D. 1897, for the sum of two thousand one hundred and ninety-six and 88-100 dollars, in United States gold coin, besides interest, costs and counsel fees, which said judgment and decree was, on the 5th day of March, A. D. 1897, recorded in Judgment Book 30 of said Court, at page 193, I am commanded to sell all that certain piece or parcel of land, situate, lying and being in the City of Alameda, County of Alameda, State of California, and particularly bounded and described as follows, to-wit:

Commencing at a point on the northern line of Central avenue distant thereon 614 (six hundred and fourteen) feet ten inches and three-quarters of an inch easterly from the line dividing the Chipman east 111.687 acre tract from the Aughinbaugh 223.374 acre tract, and running thence northerly parallel with said dividing line 148 (one hundred and forty-eight) feet five inches and half an inch; thence easterly parallel with Central avenue 40 (forty) feet; thence southerly parallel with said dividing line 148 (one hundred and forty-eight) feet five inches and half an inch to said northern line of Central avenue, and thence westerly along the last named line 40 (forty) feet to the place of beginning, being a portion of said Chipman east 111.687 acre tract, Alameda.

Public notice is hereby given that on

THURSDAY, THE 1ST DAY OF APRIL, A. D. 1897,

At ten o'clock A. M. of that day, in front of the Broadway entrance of the Court House of the County of Alameda, in the City of Oakland, I will, in obedience to said order of sale and decree of foreclosure and sale, sell the above described property or so much thereof as may be necessary to raise sufficient money to satisfy said judgment, with interest and costs, etc., to the highest and best bidder, for gold coin of the United States.

Oakland, March 6th, 1897.

W. S. HARLOW,
A Commissioner appointed by said Superior Court.
JOHN YULE, Plaintiff's Attorney.

POSTPONEMENT.

Notice is hereby given that the above sale is postponed until Thursday, April 8, 1897, at the same hour and place.

Oakland, April 1, 1897.

W. S. HARLOW,
Said Commissioner.

For That Tired Feeling!
—TAKE—
DR. AUBREY'S
CASCARINE
The "Up-to-Date" Laxative
25c and 50c Bottles
Ask Your Druggist for It

LEO. FUCHS FRANK FRANZ
BROOKLYN WINE CELLAR
—DEALERS IN—
NATIVE WINES
LIQUORS and BRANDIES
891-895 East Fourteenth Street,
Cor. 16th Ave., E. Oakland
FAMILY TRADE A SPECIALTY.
ORDERS PROMPTLY ATTENDED TO.

20 Years in Europe and Australia.
CONSULTATION FREE!
CONSULTATION FREE!

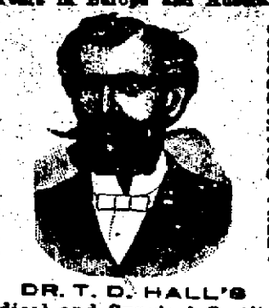

DR. T. D. HALL'S
Medical and Surgical Institute
853 BROADWAY, Cor. 7th St., Oakland
SPECIALIST.
Is still treating with the greatest success Chronic, Nerve, Blood and Surgical diseases, and diseases of Eye, Ear, Nose, Throat, Lungs, Asthma, etc., and all internal organs.
Special Attention to Diseases of Women.
The doctor has had years of experience in the Hospitals of London and Australia. His success in the quick cure of Female diseases is most wonderful. Get him to cure you.
To Young and Middle-Aged Men:
Lost Manhood, Nervous Debility, Spermatorrhoea, Seminal Losses, Physical Decay, arising from indiscretion, producing sleeplessness, despondency, pimples on the face, aversion to society, easily discouraged, lack of confidence, dull, unfit for study, business or marriage, and finds life a burden, safely, permanently and speedily cured.
Genito-Urinary Surgery.
Gonorrhoea, Gleet, Syphilis, Hydrocele, Varicocele and Stricture radically and safely cured without pain or detention from business. All Sexual deformities and impediments to marriage successfully removed.
Rectal Diseases.
Hemmorrhoids (Piles), Fissure, Fistulae, Prolapsus and Ulcerations cured without detention from business.
Dr. T. D. Hall's Re-invigorator Stops all Losses in 24 hours. Cures Nervous Debility, Wasting Away, Emissions, Impotency, Losses and all weaknesses arising from errors of youth and excesses. $2 per Bottle. 3 Bottles $5. Guaranteed to cure.
Hours: 10 to 12, 2 to 5, 7 to 9. Consultation Free.
Museum of Anatomy open daily. Free to men.

Fiestas Carnivals AND Summer Outings
A grand round of merrymaking throughout the land . . .
La Fiesta de Los Angeles
Will take place in the Southern Metropolis April 22d, and continue three days. "The Lands of the Sun" dazzling Floral display; Spanish caballeros, Indians, and Chinese. Among the great festivals of the century.
Golden Gate Carnival
To be held in San Francisco during the week commencing May 3d, promises to be the most brilliant festival ever witnessed in the West. Unique features never before introduced, and an unbroken succession of surprises and attractions. California's thrilling and romantic history since the days of '49 will be typified, and many novel creations will exemplify her marvelous industrial development. It is proposed to fix this event permanently in the Golden Gate Calendar.
The season for
Summer Outings
Will soon be here. If your plans are not matured and you desire more information about the many attractive retreats all over the State, send to the General Passenger Agent of the Southern Pacific Company for circulars and folders describing the Camping and other Resorts of the grand Shasta Region, Castle Crags, Lake Tahoe and neighboring attractions on the Sierra Summits, Yosemite and Big Trees, the Santa Cruz Mountains, Lake County, and Southern California. REDUCED RATES in many directions. Inquire of Southern Pacific Co. agents.

W. H. PARRISH
Successor to Tate & Parrish.
Truck and Expressman

STAND AND OFFICE
842 BROADWAY, - OAKLAND
I am prepared to move Heavy Granite, all kinds of Merchandise, and make a specialty of moving Safes.
All orders promptly attended to at lowest rates. Telephone 864.
RESIDENCE.....1635 WEBSTER ST.

MERCHANTS' RESTAURANT
And OYSTER GROTTO
Best Eastern Oysters. Oyster Loaves a Specialty. The Finest Brands of Wines, Liquors and Cigars.
Private Boxes for Ladies and Escorts
Everything First Class
968 BROADWAY.
MECOVICH & KATUSICH, Proprietors.

FOR MONEY AT
LOW INTEREST
CALL AT THE
OAKLAND
COLLATERAL
LOAN CO.
925 BROADWAY, Nr. 9th

PAINTS
We have the Oakland agency for Harrison's Paints and Oils. All prices and sizes guaranteed A No 1.
C. M. VERRILL,
Cut-Rate Hardware
7TH AND WASH. The Yellow Front.

TOO LATE FOR CLASSIFICATION.
NICELY furnished rooms, with or without board, in desirable location, 447 Fourteenth st., near Harrison.
WANTED AT ONCE—Two [illegible] house to house canvassing; [illegible] on sight; big money. Apply 1471 Fourth st., Oakland.

TRIBUNE CLASSIFIED.

RATES FOR THIS CLASSIFIED

One cent per word for one insertion.
Two cents per word for 3 insertions.
Two and one-half cents per word for 3 insertions.
Rate per line one month.....80 cents.

SITUATIONS WANTED.
Half a cent per word for one insertion.
One cent per word for three insertions.
Two cents per word for 6 insertions.
Tribune Publishing Company,
W. E. DARGIE
President.
C. T. DOYLE Advertising Manager.

PERSONALS.

MRS. MURRAY of New York gives sittings from 9 A. M. to 9 P. M. Confidential advice on all business affairs; gives magnetic treatment; especially successful in all cases of rheumatism. 834 Broadway.

SPIRITUALISM—MRS. E. R. HERBERT STODDARD, one of the most successful test mediums, is located at 1161 Jefferson street, Oakland. Sittings daily. Developing circles Tuesdays at 8 P. M. Test circles Friday at 8 P. M. All invited.

BUSINESS COUNSEL and fortune teller; satisfaction guaranteed. Elworth House, 466 Washington st., room 16.

LADIES! Very stylish millinery done at milliner parlors or at your own home. All work artistic. 62 and 63 Macdonough Building.

THE NOTED Scandinavian, palmistry and future, can be consulted daily from 11 A. M. to 10 P. M., at 955 Webster st., near Ninth, Oakland. Madame Pinchetti.

LADIES' TAILOR MADE Skirts and Jackets, $5; fur and sealette capes made over and relined. Mrs. Benson, rooms 62-63 Macdonough building.

FORTUNE TELLING, 25c; 519 Sixteenth st.; ladies only, hours 2 to 8 P. M.

WANTED—Young ladies to learn millinery; artistically and thoroughly taught; spring class now forming. 62-63 Macdonough building.

BUSINESS PERSONALS.

FURNITURE WANTED — We will give you more cash for your furniture and household goods than you can get anywhere. J. A. Munro & Co., 1517-19 Park st., Alameda.

ATTORNEYS.

PHIL M. WALSH—Attorney-at-law, City Justices' Court Building, SE cor. Broadway and Eighth sts.

GEORGE W. LANGAN—Attorney and counselor-at-law, Livermore, Cal; practices in all courts.

BEN F. WOOLNER—Attorney and counselor-at-law and notary public. 1008½ Broadway, rooms 7 and 8.

CLINTON G. DODGE—Rooms 15 and 16, 906 Broadway.

FOX & GRAY—Attorneys-at-law, Pacific Mutual Building, entrance 6, fourth floor San Francisco.

FRICK & GOODCELL, Attorneys-at-Law, Blake & Moffitt building, rooms 49-52.

GEORGE E. DE GOLIA—967 Broadway, northeast cor. of Ninth street, Oakland, room 2, telephone No. 30.

JOHNSON & SHAW—Law office, 462 Broadway, rooms 2, 3 and 5.

GREEN MAJORS, Attorney-at-Law and Notary Public. 1008½ Broadway.

MELVIN C. CHAPMAN—Attorney-at-law, 957 Broadway, Oakland, Cal., rooms 3, 4 and 5.

SNOOK & CHURCH, Attorneys-at-law, room 8, district attorney's office, Court House.

NYE & KINSELL—Attorneys-at-law 461 Broadway.

R. M. FITZGERALD—Attorney-at-law, 954½ Broadway, rooms 1 and 2, Oakland.

SAMUEL BELL McKEE, JR.—Attorney-at-law, 967 Broadway, Oakland, Cal.

FOR SALE MISCELLANEOUS.

FOR SALE — Pony, gelding, $97 50; 14½ hands, weighs 1,000; sound, handsome, gentle, fast, harness and under saddle; lady or children. 580 East Twenty-second st.

CARRIAGE FOR SALE—Fine extension top Rockaway for sale; in splendid condition; pole and shafts; $125. Apply El Dorado Stables, corner Eleventh and Franklin.

FOR SALE—At the Pioneer Carriage Factory, corner Eighth and Franklin streets, a new one horse platform gear wagon suitable for any peddling business, such as peanuts, popcorn, etc.

FOR SALE—A fresh cow and calf; extra fine stock; good milker. Address James Matthews, Mason and Baker sts., Lorin

FOR SALE—A fine new upright three-pedal piano, Eastern make; very reasonable. For particulars inquire 522 9th st.

INCUBATOR for sale—A 280-egg incubator in perfect condition, is a 90 degree hatcher, $17 50. 1066 Broadway. A. Marchmore.

SETTING EGGS from thorough-bred light Brahmas for sale, 75c per dozen. Japanese Nursery, cor. 16th and Willow sts., near Sixteenth St. Station, Oakland.

FINE cut under covered surrey, light wagon for part payment. A. M. L., box 3, Tribune office.

FOR SALE CHEAP—Caligraph in perfect condition; price $20 cash. Call at 1519 Twenty-fourth ave., Oakland, between 2 and 5 P. M.

PICTURES FRAMED at 25 per cent reduction, 40 on framed stock, installments or rent, finest and largest stock in town. Wilhelm's Art Store, Twelfth and Clay. Bargains in organs.

A FIRST CLASS milch cow, Jersey and Holstein, 5 years old, for sale at A. G. Anderson, Echo ave., near Piedmont District School.

SOLID hard wood brace arm high back chairs reduced to 90 cents. Universal Stoves, cheapest in town. Three drawer chiffoniers, $2 apiece. Golden Gate Furniture Store, 475 Eighth street.

MUSICAL.

PROF. FRANK PALMER, Mandolin, Guitar and Banjo; 4 lessons, 1 per week, $4; 8 lessons, 2 per week, $6. Instruments furnished pupils free to take home. Director and teacher of Espanita Mandolin and Guitar Club. Studio, 475 Thirteenth street, parlor 5.

THOROUGH PIANO TEACHING by an experienced lady teacher. 519 13th st., Oakland.

E. C. BALDWIN, teacher of banjo, mandolin and guitar; 4 lessons, 1 per week, $4; 8 lessons, 2 per week, $6. Instruments furnished pupils free to take home. Studio, 475 13th st. cor. Washington, Room 2

GROCERIES.

CRAFT & RUSSELL—Grocers; buy at home and save money. 552-554 East Twelfth street, corner Eleventh avenue. Telephone 1011 Main.

CITY REAL ESTATE.

SNAP!—$7 per foot, worth $15; beautiful lot 44x109, Clinton Mound tract, right in town, 13 min. from Edway, charming view, healthy location, 3 min. from electrics; must sell; owner going East. Address T. Bitia, this office.

FURNISHED ROOMS TO RENT.

A TENANT wanted for two or three furnished rooms for complete housekeeping, at a reasonable price; sun all day. 1011 Webster st.

FOR RENT—Furnished rooms for housekeeping; modern improvements; near local trains; also nice flat cheap. Apply 421 Sixth st.

FURNISHED HOUSEKEEPING ROOMS Brown Building, 478½ Tenth.

FOR RENT—Three furnished rooms for housekeeping and bath; $8 per month. 1159 Seventh st. near Adeline station.

1185 JACKSON, Large, sunny front rooms to let, with board.

FOR RENT—Three large sunny furnished rooms; gas, bath and all conveniences. Call 328 9th st.

VICTORIA—Nice sunny suites for light housekeeping, with bath and laundry free; and also single rooms for gentlemen, rent reasonable.

FOR RENT—Two furnished rooms for housekeeping. Price $8. 563 5th st.

TO LET—602 Fourteenth st., suit of three well furnished, sunny rooms, one block from Metropole and Centennial hotels; no children.

TO LET—Furnished housekeeping rooms, also nice furnished rooms for gentlemen, very reasonable rent. 869 Washington.

THE VICTORIA—Nice sunny suites for light housekeeping; Bath and laundry free. Nice sunny rooms for gentlemen. Rents reasonable. 861½ Clay st.

TRUNKS MOVED, 25c. each. 424 Tenth st.

ROOMS AND BOARDING.

THE LORNE, 562 Eighth st.; beautifully furnished sunny rooms, single and en suite; excellent table; terms moderate.

PLEASANT HOME, near business center; sunny rooms, pleasant grounds and excellent table. 156 E. 12th st., cor. 3d ave.

ROOMS AND BOARDING WANTED

WANTED — By gentleman, room and board in private family; state location and price. Address M. J., box 3, this office.

HOUSES FOR RENT

DESIRABLE cottage for rent with its furniture complete for sale for $125. Seen from 10 to 12, 719 9th st.

PIEDMONT—Pretty furnished cottage, 3 rooms. Address 273 6th street.

TO LET—$8; cheapest cottage of four rooms and high basement in central Oakland. See owner this week at 1466 West street.

TO LET—Modern cottage of 6 rooms, with high basement. 1115 West st. Rent reasonable

HOUSES FOR SALE.

FOR SALE—On account of ill health, the owner of two nice five room modern cottages, with lot 66x100, in a good location and not far distant from local train, will sell at a bargain for a period of 10 days. These cottages rent for $35 per month and are always occupied. Apply to Albert Schmidt, 620 E. 12th st., East Oakland.

FLATS TO RENT.

UPPER FLOOR of three sunny rooms to let for housekeeping; rent $10. 1360 Webster st.

HALLS TO LET.

GRAND ARMY HALL to let. Apply 1118 Broadway.

OFFICE TO RENT.

SUNNY FRONT OFFICE—First floor, Brown Building, 478½ Tenth.

FOR EXCHANGE.

COMPETENT teacher will give piano lessons in exchange for thorough instruction in book-keeping. Louise Gerlach, 23d avenue Postoffice, East Oakland.

FOR EXCHANGE—House of four rooms and lot, 111 Hannah st., North Oakland; also lots 44, 45, 46, 47, Christiana tract; all unincumbered, for Oakland or Berkeley property. Apply evenings, 1021 Magnolia st., Oakland.

FOR SALE OR EXCHANGE—In Auburn, county seat of Placer Co., the great health resort, 12 acres, 6 in fruit in full bearing, all varieties of small fruits, also good house, 8 rooms, 3 blocks from depot, shipping houses, etc.; 5 hours from San Francisco, 4 trains to Sacramento daily; will exchange for city property; price $6,000 in exchange, reduction for cash. Address J. P. Cook, County Clerk's office, Oakland, Cal.

TO EXCHANGE for Oakland or San Francisco property, or for irrigation bonds, 1700 acres of first class pasture and farming land, unincumbered, several hundred acres of this land can be cultivated, and the soil very rich; a growth of large white oak timber on the land, would make an excellent hog or stock ranch, located about twenty miles from the town of Santa Maria, Santa Barbara County, California. Address W. G. Taylor, P. O. Box 478, Oakland.

LOST AND FOUND.

LOST — Small Scotch terrier; had on leather collar with three tags. Return to 52 East Twelfth st. and receive reward.

FOUND—On Fruitvale ave., April 15th, a purse containing money and other articles. Owner can have same by proving property and paying expenses, by applying to H. E. Harwood, Redwood road, Fruitvale

FOUND—Cow, owner may have same by proving property and paying expenses. Call at 617 Magnolia st.

LOST—Gold rimmed eyeglasses and ladies' hand satchel. Return to A. Jacobs & Co., 468 Washington st., and receive reward.

LOST—An overcoat near corner of Cypress and Sixteenth sts. Finder return to 1605 Twelfth and receive reward.

LOST—MONDAY EVENING BETWEEN Seventh and Washington and Eighth and Grove streets, lady's gold watch with monogram. Liberal reward if returned to this office.

PALMISTRY.

Genuine studied science by the celebrated Madame Pinchetti from Australia. Honesty can be relied upon. Sittings daily from 11 A. M. to 9 P. M., 955 Webster street, near Ninth street.

WANTED MISCELLANEOUS.

WANTED—A few second hand wheels (ladies' and gents'), in first class condition, must be cheap. B. C. Lund, Central Cyclery, Fourteenth and Franklin.

WINES AND LIQUORS.

SCHLITZ MILWAUKEE BEER Depot, C. H. Kucks, proprietor, 469 Twelfth st., Oakland; private entrance for ladies.

FURNITURE WANTED.

A. H. MAYER buys furniture, carpets, pianos. 1135 Market. S. F.; tel. Jessie 761.

PHYSICIANS' DIRECTORY.

D. D. CROWLEY, M. D.—Surgeon; office Central Block, 1095 Broadway, Oakland.

REAL ESTATE.

FOR SALE.

Modern house, seven rooms and bath; lot 40x115, a bargain; price $2,000, cost $3,250 to build, terms to suit.

Modern cottage, five rooms and bath; corner lot 100x150; worth $3,000; will sell for $2,000, an unequalled chance to get a good home.

A bargain in lots, only a few left, at the very low figure of $100 each, for cash.

—Apply to—

S. S. AUSTIN, - 1101 Twenty-third Ave., EAST OAKLAND.

SITUATIONS WANTED FEMALE.

WOMAN wishes housework by the day; washing, ironing, cleaning. 845 Harrison st.

MRS. HAROLD'S Employment Bureau, 515 Eighth street, furnishes first-class help of all nationalities at short notice.

A MIDDLE AGED German girl wishes situation, is a good cook, small family; good references. 512 Ninth st.

WANTED—By a young lady, position as attendant in an office; dentist's or doctor's preferred; good reference. Address H. S., box 4, this office.

SITUATION WANTED by a respectable woman to do general housework; no objection to small wash; city or country. Call 862 Franklin st.

COMPETENT girl wants a position to do housework; is a good cook, good references. Apply 960 Clay st., between 2 and 4 P. M.

YOUNG girl wants situation to assist with housework; sleep home. Address O. M. S., box 3, this office.

A RESPECTABLE WOMAN would like the care of one or two children; good home, proper care. Apply 860 Clay st., Oakland, Cal.

A YOUNG LADY, competent cashier, 3½ years' experience, understanding bookkeeping, shorthand and typewriting, desires position; excellent penman, best of references. Address M. X. T. P. O. station A, Oakland.

EMPLOYMENT OFFICE — Mrs. Cattell, 525 Eighth st., near Clay; German, Scandinavian, all nationalities; referenced cooks, nurses, second girls, coachmen, gardeners, etc. Tel. 2291-black.

YOUNG AMERICAN GIRL WILLING to do light house work for privilege of attending school can find good home at 1264 Twelfth avenue. Call between 10 and 12 o'clock.

WANTED—Your orders for male and female help of all kinds. Employment Bureau, 511 Thirteenth st., near Washington. Tel. Main 112.

FEMALE HELP WANTED.

WANTED—First class starch-work ironers. Oakland Lanudry Co., 650 23 th st.

WANTED—Girl for general housework, English or Swedish preferred. Wages $15. Apply 1213 Paru street, Alameda.

WANTED — A German girl for general housework, must be a good cook. Call 903 Linden st., between 9 and 12 A. M.

WANTED—A competent girl for general housework; must be a good cook, no washing; give references, wages wanted and address. E. W. box 3 this office.

SALESLADY, also maker and apprentice. Apply after 7 o'clock tonight. The Bonnet Box Millinery Store, 461 Thirteenth street, Oakland.

SITUATIONS WANTED—MALE.

JAPANESE boy wants situation to do gardening work by the day. Address H. H. S., box 1, this office.

AGENTS WANTED.

BICYCLE INSURANCE—Manager wanted who will personally and actively canvass every bicycle rider for the oldest association in the world, liberal compensation—$2 00 assures new bicycle if a member is stolen. Address, with references, American Wheelmen's Protective Association, Chicago, Ill.

BUSINESS OPPORTUNITIES.

FOR SALE OR FOR RENT—A corner saloon with or without lodging house, splendid location; good opportunity for enterprising man, must sell on account of ill health. Address C. M., box 1, this office.

DENTISTS.

S. A. HACKETT, D. D. S., removed to 1168 Washington st., S. E. cor. of 14th.

DR. CHAS. P. EVERTS, Dentist, 28 Montgomery st., San Francisco, rooms 1-2-3; office hours 9 to 12 A. M. and 1 to 5 P. M.

DR. W. E. TAYLOR, Dentist, Central Bank building, rooms 301-224; hours 9-12 and 1-5, Tel. 1381 Red.

J. DIMMICK, Dentist, has returned from Oregon and can be found at old stand, 875 Washington st.

J. M. DUNN, D. D. S., 1155 Broadway, rooms 27, 28, 29. Office hours, 9 A. M. to 5 P. M.

FULL SET OF TEETH, $7; warranted 5 years; painless extraction; see our new combination plate; thinnest, lightest, coolest plate made, warranted 10 years; fillings 50c; crowns $3.50. Chicago Dental Parlors, 24 Sixth st., San Francisco

OCULISTS.

HAYWARD G. THOMAS, M. D., Office Central Bank Building, Fourteenth and Broadway. Hours 10 to 4.

UNIMPROVED FOR SALE.

$125—Good lot 40x100 between Grove and West sts.

$350—Lot 31x132 (macadamized and sewered), Chestnut near Twenty-eighth st. Worth $600. Go and see it.

MEDICAL.

A BLESSING to ladies suffering from irregularities and diseases peculiar to their sex; latest improved method of treatment; never fails; perfectly harmless, free from any bad effects; never makes them sick to make them well; travelers helped immediately; prices to suit the times, home in confinement. Dr. and Mrs. Davies, 14 McAllister st., next Hibernia Bank; consult free. French regulating pink pills, $3.

LADIES, why suffer, when you can easily and surely be cured by the harmless B. C. Winter's Sanno Eucalyptus Remedies, to be had of all druggists, or Mrs. K. Dods, general agent, 1010 Webster st., Oakland.

DRS. C. C. & G. W. O'DONNELL—Office and residence, 704 Washington st., near Kearny, and 795 Market st., San Francisco; office hours 10 A. M. to 4 P. M., and 7 to 8 P. M.; particular attention paid to diseases of women and children.

REAL ESTATE.

$7,000—Fine bargain; two story residence of nine rooms, on Webster street bet. Fourteenth and Durant; lot 74x150, land alone worth the price. Owner now in New York City. Has instructed us to make an offer. Laymance Real Estate and Investment Co., 466 Eighth st.

$2,800—$500 cash, $30 per month; modern cottage, five rooms and bath; in first class order, on Tenth near Adeline; being sold for the bank; send for photograph. Laymance Real Estate and Investment Co., 466 Eighth st.

$900—Modern bay window cottage, four rooms, high basement, brick foundation, house insured for $1,200, a bargain. $100 cash, $10 per month. Thirty-ninth st., near Grove. Laymance Real Estate and Investment Co., 466 Eighth st.

Administrator's Sale—Two story residence nine rooms, lot 41x150 on beautiful street, bet. Eighth and Tenth; splendid location; appraised for $3,000, must be sold to close estate. Laymance Real Estate and Investment Co., 466 Eighth st.

$3,600, formerly $4,500—Modern cottage of six rooms, lot 25x150, perfect condition, exceptional central location three blocks of Central Bank, immediate sale wanted; owner going East, can arrange easy terms; this is choice, investigate it. Laymance Real Estate and Investment Co., 466 Eighth st.

$2,500—New colonial residence, nine rooms and bath, good barn, lot 40x166; situated on beautiful elevated location near Twenty-third avenue, commanding landscape and marine view, house one year old, being sold for the bank; only $250 cash, $25 per month, exceptional opportunity; street work complete, one-half block of electric cars. Laymance Real Estate and Investment Co., 466 Eighth st.

$5,500—Beautiful new two story residence, only three years old, eight rooms and bath; six blocks of Fourteenth and Franklin; mortgage of $4,700, only $800 required; make an offer. Laymance Real Estate and Investment Co., 466 Eighth st.

$3,350—$500 cash, balance monthly. If sold this week, too large for present owner, new two story res dence, eight rooms, lot 36x106; on Twenty-third st., bet. Grove and Telegraph ave. Laymance Real Estate and Investment Co., 466 Eighth st.

$1,550—Reduced for quick sale; a furnished modern cottage of five rooms and bath, situate on sunny side of Fourth ave. near Clinton station, East Oakland. William J. Dingee, 460 and 462 Eighth st.

For Exchange, for good ranch property, clear or with small mortgage, near Pleasanton or Livermore, an elegant new residence on Fruitvale ave., finished in the latest modern style, handsomely frescoed; beautiful curly redwood finish; plate glass windows, etc.; lot 49x150; cash price $5,500; bank mortgage of $500. William J. Dingee, 460 and 462 Eighth st.

$3,600—Modern one and one-half story cottage containing ten rooms and bath; situate on Thirty-second st. near Telegraph ave.; lot 50x140. William J. Dingee, 460 and 462 Eighth st.

$3,000—A modern cottage containing six rooms and bath; situate in Lorin on the Grove street electric line; corner lot 82x129; stable. William J. Dingee, 460 and 462 Eighth st.

$1,750 will buy a neat cottage, containing five rooms and bath, situate on Adeline st. near Fourteenth st.; lot 26x100, easy terms if desired. William J. Dingee, 460 and 462 Eighth st.

$2,750—A few hundred cash and balance at $25 per month; a perfect little cottage home, recently built and containing six rooms, bath and laundry; terraced lawn; lot 37½x100, in fine neighborhood near Telegraph ave.; reduced from $3,250. William J. Dingee, 460 and 462 Eighth st.

$4,000—A modern two story house of seven rooms and bath on a choice northeast corner in East Oakland near the Judge Henshaw residence; lot 50x100. William J. Dingee, 460 and 462 Eighth st.

GREAT CHANCE—For sixty days only, you can buy a beautiful lot in the Jones Tract, in the best part of Elmhurst; cement sidewalks; graded streets, city water; very low prices; $5 and $10 per month, without interest or taxes. Every house built on this property rents at once; houses built on easy terms. See owner, A. Jones, Elmhurst, or L. L. M. Salsbury, agent Elmhurst Land Co., 465 Ninth st.

COUNTRY REAL ESTATE.

D. H. TWING, Real Estate Agent, Sonoma City, Cal. City office, 632 Market st., S. F. Several nice properties to exchange for Oakland property.

EDUCATIONAL.

SPANISH LESSONS — A twelve weeks' course; pupils prepared to go into Spanish countries. 1437 Filbert st.

PRIVATE TUITION in stenography, bookkeeping, typewriting, painting; lessons on piano and organ, by an experienced teacher. 569 Eighteenth st.

OAKLAND BICYCLE DEALERS

B. C. LUND, corner Fourteenth and Franklin; Thistle cycles; expert repairing.

WOLFF AMERICAN high art cycles; first class repairing. Starrall Bros., 422 Twelfth st.

Houses, cottages and flats for rent by A. J. Snyder & co., 467 Ninth st.

Two story house on Twenty-fifth st., 6 rooms and bath; make an offer.

Two story house north side of Twentieth st., 7 rooms, bath; worth $18; will take $15.

Cottage, 6 rooms, bath and barn, worth $18, will take $15; north side of Twenty-fourth st.

2 cottages, modern, 5 rooms and bath, on Twentieth st.; price $18.

Upper flat on Fallon st., near Oak st. station, 6 rooms and bath, $15. Lower flat, 6 rooms, same location, $9. Further information, keys, etc.
A. J. SNYDER & CO.,
467 Ninth St.

BENHAM & THOMAS,

LIST OF BARGAINS.

$250—Fine lot, Golden Gate; easy terms.
$500—50 ft. lot, well located.
$1,000—Two choice lots in Stockton.
$1,200—Modern cottage, large lot, Golden Gate.
$1,800—New cottage, E. 19th st.; large lot.
$2,000—Seven room cottage and barn, East Oakland.
$2,000—Two story house, five rooms, E. 17th st.
$2,500—Five room modern cottage, near business corner.
$3,500—Five room cottage and stable, large lot, 11th ave.
$6,500—Ten room modern house, adjoining business property.
$2,500—Five room house, 13th ave.; business property.
$1,750—Five room modern cottage, 13th ave.

DESIRABLE PROPERTIES FOR EXCHANGE.

$1,600—Clear ranch, 160 acres, Missouri.
$1,000—Five lots, Wichita, Kansas; clear.
$1,000—Block, 12 lots, Acton, Los Angeles Co.
$4,000—125 acres, Howell, Mt.
$5,000—Choice ten acre tract, Pasadena; clear.
$3,500—108 acres, Ben Lomond; clear.
$16,000—183 acres, near Concord; improved.
$1,250—80 acres, Santa Cruz Mts.; clear.
$2 400—160 acres, Tehama Co.
$1,750—Four acres, improved, near Los Gatos.
$2 500—Fifty acres, orange land, Salermo.
$10,000—725 acres orange, alfalfa and grain and pasture land, plenty of timber, well watered and in irrigation district; good buildings; Yuba Co. five miles from railroad, can be subdivided; this is a great bargain; will be sold or exchanged for Oakland or S. F. property.

BENHAM & THOMAS.

ACRE LOTS

ACRE LOTS

IN VERNON PARK.

IN VERNON PARK.

REDUCED FROM $2,000 TO $1,000.

REDUCED FROM $2,000 TO $1,000.

This property lies high and sightly.
Above grade of street.
Perfectly level.
The soil will produce anything grown in this section.
No better climate in this part of the State; has a south front; on Second avenue between Broadway and College avenue.
This property will be offered at the above price for ten days only.
Call soon.

A. H. BLOW,

14TH ST., BETWEEN BRODWAY AND FRANKLIN STS.

J. S. COLBURN & CO.,

OAKLAND REAL ESTATE,

1756 SEVENTH ST., WEST OAKLAND.

$1,800—Nice modern cottage of 6 rooms, bath and high basement, on 10th st. near Center, lot 36x120. J. S. Colburn & Co., Real Estate, 1756 7th st.
$1,000—Will buy a cottage of 5 rooms and bath on Lincoln st. near Wood st.; lot 26 x112½. J. S. Colburn & Co., Real Estate, 1756 7th st.
$3,000—Cottage of 7 rooms and laundry; high basement; all modern improvements; on Poplar st. near 14th st.; lot 40 x125. J. S. Colburn & Co., Real Estate, 1756 7th st.
$1,250—House of 5 rooms; lot 27x90, N. E. cor. of Wood st. J. S. Colburn & Co., 1756 7th st.
$1,000—Installments of $20 per month buys cottage of 5 rooms on Atlantic st.; lot 32 x144. J. S. Colburn & Co., 1756 7th st.

DRESSMAKING.

DRESSMAKER WOULD LIKE ENGAGEMENTS. By day, $1 50. Address 766 Fourteenth street, East Oakland.

DRESSMAKER and seamstress wishes engagements; $1 per day. Address M. S., box 1, this office.

MONEY WANTED.

WANTED to borrow $2200 on new house and lot 50x125. Cost $4300; first mortgage leased for 10 years at $70 a month. Address N. W., 1006 Washington street.

WANTED by responsible party $1900, payable twelve monthly installments of $100. Address C. M., box 3, this office.

RECEIVED WITH APPLAUSE.

Otis Skinner Pleases a Large and Critical Audience.

The Bloomer Minstrels at the Oakland and Other Attractions.

Otis Skinner gave an excellent performance in Clyde Fitch's new play, His Grace de Grammont, at the Macdonough Theater last evening. As the gay and debonnair Frenchman, Skinner was excellent. Maud Durbin made a charming Lady Hamilton and the love scenes between the two were very pretty. The rest of the cast was excellent. The time of the play permitted extravagance and elegance of costuming and the stage pictures were decidedly attractive. Hamlet is the bill for tonight. Shakespeare's wonderful character, as interpreted by Otis Skinner is awakening new interest in studious lovers of the drama wherever he presents this great tragedy. Mr. Skinner's physique and bearing fit him so well for the role that it seems as if they had been created for each other. His postures and meditative mien suggest just what follows in the utterance of his lines. In short he is Hamlet in all that pertains to word, thought and appearance of that character. And throughout the whole he is natural; there is nothing strained, nothing overdrawn in his personation, and at no time is the fact suggested that Mr. Skinner is only acting a part.

THE OAKLAND.

"A good show," is the general opinion in regard to the New York Bloomer Minstrel Company, which opened their engagement last night at the Oakland. The house was crowded, and from the rise to the final fall of the curtain the audience was kept laughing. The show is better than advertised, which is something unusual. The singing was good, the choruses being particularly well rendered. Geo. A. Bird is one of the cleverest song and dance artists in the business. His Chinese impersonations captured the house. Messrs. Murray and Mackin are one of the best character teams that has appeared in this city. Miss Minnie Huff, a talented contralto, is one of the leading members of the company. She is an exceptionally charming little actress, and was most heartily and repeatedly encored. The Amazon March led by Miss Lizzie Bird, is one of the attractive features of the show. W. N. Miller, the baritone, was well received. The concluding act, a burlesque on the popular opera Pinafore, entitled Pin-a-4 up to date, in which the entire company appear, is an extravagant and lively bit of burlesque. The same programme will be rendered the rest of the week.

BALDWIN THEATER.

Minstrelsy and fun rule at the Baldwin Theater this week. Primrose and West's company show an aggregation of burnt cork artists that is hard to excel. A novel feature is the introduction of several singers whose faces have not been marred with blacking. The singing is especially good; several new topical songs have been given which have won popular favor. The dancing of Harry Williams and the Phantom Guards production have become decidedly popular.

THE TIVOLI.

The pretty opera, The Lily of Killarney, draws excellent houses nightly at the Tivoli. Shamus O'Brien is the next attraction. Dennis O'Sullivan, the famous baritone, will then make his appearance. Shamus O'Brien has met with all kinds of success in London and the East, so its production here is looked forward to with a great deal of pleasure.

GRAND OPERA HOUSE.

A romantic play, The Brand of Cain, is the bill at Morosco's Grand Opera House this week. Maurice Sheridan Wolford makes his initial appearance at the Grand in the part of an Irish servant who saved the hero and heroine from all manner of horrible deaths. Nat Wills has a strong comedy role. It is a diverting and interesting play, and will undoubtedly have a successful run.

THE ORPHEUM.

The world famous singers, Madame Annina Orlandi and Signor Achile Alberti are the two leading attractions at the Orpheum this week. Both were lately connected with the Mapleson Grand Opera Company and the Scalchi concert organization. Alberti has an exquisite, clear, true barytone, which he manages admirably. Marzelo and Millay, clever acrobats and burlesque wrestlers, Herr Graus and his trick baboon and donkey, are among the new features on the programme.

ALCAZAR THEATER.

A bright comedy, "The Overland Route," is staged on the Alcazar theater this week. It gives all the members of the company an opportunity to do some excellent acting. Miss F. M. Bates makes her re-appearance this week after a long absence. The comedy is one of the best that the Alcazar Company has played for some time.

REAL ESTATE TRANSACTIONS

DEEDS.

MONDAY, April 19, 1897.

John White to Egnor T. Casey, N 4th st 121 E Harrison st E 29 x N 100, lot 26 and E 4 ft lot 27, blk 39, Q C D., $100.

A. M. and Sophie S. Simpson to C. M. Cooke, lots 1, 2, 84, 85 and 86, blk D, lands Oakland View Hd, $10.

Maud B. and Jos. P. Cooke to Anna R. Cooke, wf Chas. M.; NW 16th and Linden sts N 120 W 116 S 20 E 31 S 100 E 35 to beg, blk 596, $10.

J. E. and Jennie L. Morris, F. J. and Dell C. Woodward to Jas. P. Taylor, NE Charter av or 22d st and Grove st N 40 E 86-7½ S 40 W 86 to beg, being ptn lots 45 and 46, Tuttle Hd tract, $5.

Alice M. and Geo. B. M. Gray to J. C. Mullikin, W Linden st 33-4 S 45th st S 30 x W 90, being the S 16-8 ft of lot 3 and N 13-4 of lot 2, blk 2105, Alden tract at Temescal, $10.

Golden Gate Land and Improvement Co. to Geo Duplissea, S Parsons st 40 W Lowell st E 40 S 100 W 40 N 100 to beg, being lot 1, blk C, J. E. McElrath tract, $10.

Erland F. Olson to Johan A. and Maria C. Olson, lot 37, map of resub ptn blks D and E, Carrison tract, $10.

Gottlieb Schumacher to Anna Schumacher, SW Arbor st and Eagle av when produced W 103.04 S 105.39 E 56.02 N 98.46 to beg, being lots 18 to 21, blk C, Fitch tract; lot 14, Boulevard tract; also ppty in Sonoma county, $10.

Jose S. Gomes to Manuel S. Da Rosa, lot 17, blk 14, Estudillo tract, San Leandro, $300.

Francis and Lizzie D. Ferrier to Mary V. Hill, E Hollis st 225 S Yerba Buena av E 125 S 178-5 W 125 N 185-8 to beg, $10.

Richard and Elizabeth Hughes to John Worthington, beg at a pt 149-4 fm NE cor Taylor and Willow sts S 125 x N 80-8, blk 294; W Campbell st 97-6 N Lincoln st N 37-6 x W 115, being lot 9 and N ½ lot 10, blk 2, plot of tract No. 383, grant.

E. M. and Irene Gibson to Ella M. Heins, wf J. F., 30 acres beg at N cor lands of E. M. Gibson, th along Thorn road SW 3.95 chs SW 3.30 chs SE 22.82 chs NE 11.92 chs NW 26.06 chs to beg, $10.

Mary Feeney, admx Estate Michael Feeney, to Lester A. Pelton, S cor Jackson and Cameron sts SW 95 x SE 105, being ptn lot 5, Ghirardelli tract, $900.

E. M. Root, Geo. R. and Samuel A. Sanderson to Sarah D. Sanderson, lots 21 to 28, 135 to 139, Hermme tract, town of San Leandro, $10.

Andrew and Charlotte J. Hansen to Mathias C. Petersen, 3 acres beg at a pt on W line 11 foot right of way running N from N Kelly st along E bdry 7½ acre tract of Clausen, said pt being distant SW 5 chs from N Kelly st, th SW 3.36 chs SW 1.65 chs SE 3.50 chs NE 3.50 chs to beg, $10.

E. M. Root, Geo. R. and Samuel A. Sanderson to Sarah D. Sanderson, lots 4 to 9, blk 26, Northern Addn to town of Livermore, $10.

SHIPPING INTELLIGENCE.

STEAMERS TO DEPART.

Eureka, Newport ..... April 20
Australia, Honolulu ..... April 20
Homer, Coos Bay ..... April 20
Czarina, Coos Bay ..... April 20
Sunol, Grays Harbor ..... April 21
Walla Walla, Vic and Pgt Sd ..... April 21
Gaelic, China and Japan ..... April 21
Santa Rosa, San Diego ..... April 22
Columbia, Portland ..... April 22
Farallon, Yaquina Bay ..... April 23
Arcata, Coos Bay ..... April 23
Humboldt, Humboldt Bay ..... April 23
Coos Bay, Newport ..... April 24
Farallon, Yaquina Bay ..... April 25
Orizaba, Mexico ..... April 25
Umatilla, Vic and Pgt Sd ..... April 26
Corona, San Diego ..... April 26

STEAMERS TO ARRIVE.

Santa Rosa, San Diego ..... April 20
Mineola, Tacoma ..... April 20
Pomona, Humboldt Bay ..... April 21
Willamette, Seattle ..... April 21
Tillamook, Portland ..... April 21
North Fork, Humboldt Bay ..... April 21
Humboldt, Humboldt Bay ..... April 21
Farallon, Yaquina Bay ..... April 22
Coos Bay, Newport ..... April 23
Arcata, Coos Bay ..... April 23
Umatilla, Vic and Pgt Sd ..... April 23
Acapulco, Panama ..... April 23
Corona, San Diego ..... April 26
Queen, Portland ..... April 26
Eureka, Newport ..... April 26
City Puebla, Vic and Pgt Sd ..... April 27

MARKET REPORTS.

WHEAT AND OTHER GRAINS.

WHEAT—$1.17½@1.22½ per ctl for common grades, $1.25@1.27½ for average No. 1, $1.30 for choice and $1.35@1.40 per ctl for extra choice milling.

FLOUR AND MILLSTUFFS.

FLOUR—Family extras, $4.75@4.85; Bakers' extras, $4.50@4.65; superfine, $4@4.25 per bbl.

CORNMEAL, ETC.—Feed Corn, $17.50@18; Cracked Corn, $19@19 per ton.

MILLSTUFFS—Graham Flour, $3.25 per 100 lbs; Rye Flour, $3.50 per 100 lbs; Rice Flour, $5.75; Cornmeal, $3@3.25; extra cream do, $3.75; Oatmeal, $3.50; Oat Groats, $4; Hominy, $3.100@3.50; Buckwheat Flour, $3.50@3.50; Cracked Wheat, $3.50; Farina, $4; Whole Wheat Flour, $3; Rolled Oats (bbls), $4.75@5.15; Pearl Barley, $3.75@4; Split Peas, $3.50; Green do, $4.25 per 100 lbs.

HAY AND FEEDSTUFFS.

BRAN—$13@13.50 for the best and $12@12.50 per ton for outside brands.

MIDDLINGS—$17@18 for lower grades and $18.50@19 per ton for the best.

FEEDSTUFFS—Rolled Barley, $15@15.50; Oilcake Meal at the mill, $26.50 per ton; jobbing, $27.50.

HAY—Wheat, $8@10.50; Wheat and Oat, $7@10; Oat, $6@8.50; Barley, $6.50@8; Alfalfa, $6@7.50; compressed, $6@8.50; stock, $5@6; Clover, $6@8 per ton.

STRAW—85@50c per bale.

BEANS AND SEEDS.

BEANS—Bayos, $1.75@1.95; Small Whites, $1@1.20 per ctl; Large Whites, $1@1.20 per ctl; Pinks, $1 05@1.20; Reds, $1.10@1.25; Blackeye, $1.50@1.75; Red Kidney, $2@2.50; Limas, $1.50@1.60; Butters, $1.25@1.50; Peas, $1.10@1.25.

SEEDS—Brown Mustard, $2.50@2.75; Yellow Mustard, $1.50 per ctl; Flax, $1.50; Canary Seed, 1¾@2c per lb; Alfalfa, 6½c; Rape, 2½@2½c; Hemp, 3c; Timothy, 4½c.

DRIED PEAS — Niles, $1@1.20 per ctl; Green, $1.25@1.40 per ctl.

POTATOES, ONIONS, VEGETABLES.

POTATOES—New Potatoes, 1@2c per lb; Sweet Potatoes, $1@1.75 per ctl; Early Rose, 60@75c per ctl; River Reds, 70@80c; Burbank Seedlings, 50@60c per ctl for Rivers and 60@90c for Petalumas; Oregon Burbanks, 65c@$1.10.

VEGETABLES — Hothouse Cucumbers, 50c@$1.25 per dozen; Asparagus, 75c@$1.25 box for common, $1.50@1.75 for choice and $2 for fancy; R

Oakland Tribune

PUBLISHED DAILY (Sunday excepted,

—at—

413, 415 and 417 EIGHTH STREET

—by the—

TRIBUNE PUBLISHING COMPANY

WILLIAM E. DARCIE, President.

Delivered by Carrier.

AT FIFTY CENTS PER MONTH

OUR EASTERN OFFICE.

The Eastern Office of The Tribune is located at 230 Temple Court Building, New York City. Complete files of The Tribune may be found there. Visitors always welcome.

E KATZ Manager

AMUSEMENTS.

Macdonough—"Hamlet"
Oakland—Bloomer Minstrels.
Baldwin—Primrose & West's Minstrels
Columbia — "Mary Pennington, Spinster"
Morosco's—"The Brand of Cain"
Alcazar—"The Overland Route."
Tivoli Opera House— Lily of Killarney.
Orpheum—High Class Vaudeville

PICNICS AT SHELL MOUND PARK

April 26th—Italian Free Schools of San Francisco.

UNION LABEL

TUESDAY..... APRIL 20, 1897

Greece got first blood but Turkey seems to have scored the first knockdown.

Has any one noticed the similarity between these airship stories and Jules Verne's "A Trip to the Moon," conceived twenty years ago?

The Italians who bred on the flag of truce in Abyssinia, killing two of the men who accompanied it deserved the fate that followed when they were swept out of existence.

They intend to place all the topers on record in Pomona. The new saloon ordinance just passed there prohibits the frosting of windows or the placing of screens in the drinking places.

A young lady of Santa Rosa was recently slandered by a man She brought suit for $10,000 and it is said that her look of disgust at the jury that awarded her $250 can better be imagined than described.

They are getting frozen out in two different ways in Alaska. Some of the treasure-seekers who recently left Oakland are already "broke" and others have been stopped by the heavy snows and ice in the mountains

The anti-expectoration ordinance is being fought wherever it has been put into effect. The new law is holding its own though and a prominent citizen of Los Angeles who defied it is now passing a couple of days in jail.

California fruitmen must back up in every way in their power the stand Senator Perkins has taken in their interests. The foreign growers are working hard to prevent the proposed high tariff on citrus fruits and raisins.

Sausalito is trying to frown down the customary summer picnic invasion Stringent ordinances have been passed to regulate the Sunday visitors and any infraction is to be followed by eight hours labor on the public streets.

Another British Commission has gone to Behring Sea to inquire into the life of seals. According to American naval officers unless some forcible protective measures are soon decided upon a commission will have to be appointed to inquire into the death of the seals.

Francis Murphy the temperance advocate has just finished a two months campaign in Boston. This looks a good deal like wasting time for the Bostonese are too eminently proper to get drunk anyhow. Why doesn't Murphy try his hand on Kentucky or Texas?

The Eastern people and papers are now beginning to treat "the airship craze" seriously, while the Los Angeles Times says that it is possible the world is on the eve of being startled by a great discovery and advises that ridicule be held in abeyance awaiting developments.

The best argument so far in favor of well lighted streets has just been made in San Francisco, where merchants on thoroughfares that during the past year have been provided with better electric facilities, announce that their business has improved from twenty-five to fifty per cent.

This sounds strange to Democratic Americans. "A special from Paris says that the Princess de Chimay was only induced to renounce her debut at a music hall after an interview with the Prefect of Police in Paris, who threatened to close the hall and expel her from France, if she carried out her intentions of appearing on the stage in public."

The Oakland Tribune, which being published in the rural districts ought to know better, speaks of the bellowings of a donkey. This is as bad as the sage observation of an Eastern editor that a hen should never crow until she has laid her egg.—San Jose Mercury.

We will not take issue with our Garden City friend on this subject. He ought to know all about it.

How the breasts of the San Francisco police force will swell with pride. Mose Gunst has just told his New York interviewers that the Golden Gate bobbies are the finest in the world It took a good deal of nerve to make a remark like that in a rival camp. It would be unkind though to say that Commissioner Gunst was reflecting a little glory on his own head.

Who would not wish for international arbitration and perpetual peace after reading incidents such as the following, which appears among today's dispatches from Cuba: "Many die fighting with hands and teeth. Lieutenant Mendoza, who only a week ago suffered the amputation of a leg, grasped by the hair a Spanish soldier, and while another ran him through with a bayonet, he bit the foe in the throat, covering him with blood both falling together to the earth."

A LESSON IN ENTERPRISE.

The rivalry, and perhaps, a little jealousy that Los Angeles has caused by the rapid advancement she has made during the past few years should be buried for awhile anyhow and instead, admiration and good-fellowship should be extended No one can gainsay the fact that Los Angeles justly deserves every iota of the prosperity she has obtained The bursting of the boom a few years ago left the city in a worse position than if it had been devoured by a mighty fire, yet the residents and those who had money invested there had such confidence in the place that they never once flinched during the trying ordeal that ensued. Ready money was hard to get but they got it somehow and as they worked away they felt that the hour of reward would come sooner or later.

It was not long delayed. The unflagging zeal and the public spirit displayed by every member of the community attracted at first attention and then capital Investors were not afraid to place their money in a town that displayed so much enterprise and energy, and ere long the tide turned and a wave of prosperity such as Los Angeles had never known before, started to roll in.

From that time on, the road of progress has been comparatively easy, though it has been made so by a continuance of the good work that marked the first few steps Every opportunity to advertise and develop the town has been taken advantage of and the resources have been fostered and stimulated with every force at command. One of the most notable efforts in this direction has been the annual fiesta, which this year promises to outvie any carnival ever held in the West. Vast sums of money have been expended in the preparations and for months past the Angelenos have been looking forward to the event, determined to make it notable. They have extended its scope and made it State-wide and their appeal to all to participate and aid in its success should not go unanswered. It is now distinctively a California event as well as one for the city of Los Angeles and those who help it will aid in the general welfare.

The lesson taught by the bustling Southern city is too practical a one to go unheeded. It needs but the turning of the attention to it to remind our own town and every other community that the pattern set is a good one to follow and if Oakland would but decide to shake off the social and business lethargy into which she occasionally falls and make use of the opportunities she possesses, there is no reason why we, too, should not have a full share of the prosperity which Los Angeles has secured

According to the Vallejo Chronicle there is need of an attorney in that town with "no particular ability beyond common sense and care" It says "The legal work for the issuance of the Suisun Water Works bonds was done by a local attorney for $300 The same thing was done for Vallejo by a San Francisco firm for $6,000. The processes require no particular ability beyond common sense and care"

If this had appeared anywhere but in the Chronicle we would not have believed it.

Where is the joker in this piece of news. "The tax collector of Riverside County has resigned. His salary was $1,500 and the business at certain times of the year required the services of several competent assistants As there was no provision made to pay these except out of the salary of the collector that official has thrown up the job, being unable to live upon climate alone even where it is that of Riverside."

It would be interesting to know just how many hundreds of people have already applied for the job.

Vallejo is certainly turned upside down A civil engineer named Frank O Maxson recently did some important surveying for property owners and refused any compensation, as the work was of a semi-public nature. What would be the effect on Oakland if a little of this public spirit were manifested?

At Sacramento recently two girls acted the part of policemen and arrested another girl who had stolen a bicycle. After the bloomer procession on Broadway and the institution of women militia the public should not be surprised at the Sacramento girls.

The East is becoming civilized. In a very sensational case now on trial at St. Paul, a lady with an unfaithful husband testified that when she discovered his doings she soundly boxed his ears. This is more respectable than horsewhips or pistols.

COAST CULLINGS.

The Lugonia Water Company at Redlands will expend $30,000 in extending their present pipe system.

Application has been made to the Board of Trustees of Escondido for a franchise for the long-distance telephone from Los Angeles to San Diego.

W. H. Burnham of Orange has been elected commodore of the Catalina Yacht Club. Mr. Burnham is one of the most popular yachting enthusiasts on the Southern coast.

Sanford Rowe of Flagstaff is putting his road to Grand Canyon into good shape for the expected rush of tourists this season.

The steam launch Alpha made a haul of nine tons of sardines Friday. The company has over 10,000 cases stored in New York, and is operating in full blast.—San Pedro News.

The Santa Monica sewers will be built under the Vrooman act, and not by an issue of bonds, as many have been led to believe.—Santa Monica Outlook.

The recent Legislature of Arizona passed a law providing a bounty for timber wolf scalps of $2 each; panther or mountain lion, $20, and bear, $10.

S. R. Williams, on his place at the foot of the valley, has a 6-year-old grape fruit tree from which he sold at one picking $15 worth of fruit.—Otai Press.

After many years of active service in the Episcopal Church Colonel Delaney Astor Kane, the well-known clubman of New Yory City, has adopted the religion of his wife and her family and become a Roman Catholic. Mrs. Kane is a daughter of Adrian Iselin.

JOKELETTES.

Casey—Ol'll wurk no more for that mon Dolan.

Mrs. Casey—An' phwy?

Casey—Shure, 'tis an account av a remark that he made t' me.

Mrs Casey—Phwat did he say?

Casey—Sez he, "Pat, yer discharged."—Judge.

Mr Cumso—Are you giving up much during Lent this year, Cawker?

Mr Cawker—No, Cumso, I am not; but I expect to give up a great deal when the bills come in for my wife's Easter outfit.—Life.

"Who is that young fellow?"

"That's Jim Dowling, better known as 'Cannibal'"

"Why Cannibal?"

"His father is a retired missionary, and Jim lives on him."—Cleveland Plain Dealer.

"But I am so unworthy, darling," he murmured as he held the dear girl's hand in his

"Oh, George," she sighed, "if you and papa agreed on every other point as you do on that how happy we could be"—Boston Traveler.

"There are many more women living than I used to think."

"Is that so?"

"Yes. Before I married I used to think my wife was the only woman in the world."—Columbus, Ohio Journal.

In 1879—The husband (who has walked the floor three hours)—Half of him belongs to you

The New Woman (from the bed)—Well, let my half holler.

The Husband—You brute! I shall go right straight home to father.—New York Topics.

His Dear Wife—He—I am half dead today

She—That is just like you. You never do anything thoroughly.—Indianapolis Journal.

The Visitor—And what are you going to make of him?

Mamma—I want him to be a philanthropist.

"Why, there is no money in that."

"But all the philanthropists have been very rich."—Life.

To accomplish anything in this life one must pay the price. One cannot propel a wheelbarrow without walking along behind it.—Boston Transcript.

"You know Buggins, the prize fighter, don't you?"

"Some."

What sort of a fighter is he—kinetoscope or phonograph?"—Indianapolis Journal

Of course it is an ingrained conservative, and a cynic into the bargain, who asks "What is the difference between Mendelssohn and the average young American composer?" and, when people give it up, answers: "One composed songs without words, and the other composed songs without music," and walks away chuckling.—Boston Transcript.

"The fact that I was a good musician," said the lady from Johnstown, "was the means of saving my life during the flood in our town a few years ago."

"How was that?" asked the young lady who sang.

"When the water struck our house my husband got on the folding bed and floated down the stream until he was rescued."

"And what did you do?"

"Well, I accompanied him upon the piano"—New York Journal.

She—Let us stop dancing; my hair is coming down.

He—Never mind, I'll pick it up.—Le Monde Comique.

Gobang—Contentment is better than wealth, my boy.

My Boy—It ought to be, is is a mighty sight harder to get.—New York Truth.

AS OTHERS SEE US.

The report that the Contra Costa Water Company would soon enter Berkeley with its pipe connections for the purpose of supplying the town with water proves to be a fake yarn. The Secretary of the Contra Costa Water Company states that the company has no such intentions There is every reason to believe that such is the fact.

About one year ago there was a proposition on foot for the above-named company to supply West Berkeley and the Alameda Water Company to furnish the eastern part of the town. This was before a large supply of water had been developed by the running of tunnels to greater distances than has ever been done before. Now water as pure as is ever obtained is to be had in sufficient quantities for an abundant supply to all parts of Berkeley when they may be thoroughly connected by pipe service.—Berkeley Gazette.

A committee of fifteen Oakland citizens is at work on ways and means of inducing the Valley road to run into that city. The latest plan talked is that of making the connection with Point Richmond by means of an electric road to be operated by the Valley Road, it being argued that the right of way could be much more easily secured for an electric line than for a steam line into Oakland.—Contra Costa Gazette.

Oakland is now planning for another road to the summit of the Contra Costa hills. The scenery is said to be very pretty along the proposed route, and the view from the hills is one of grandeur and beauty. From the summit the eye looks over the counties of San Mateo, Alameda, San Francisco, Marin, Napa, Contra Costa, Sonoma, San Joaquin and Santa Clara.—Contra Costa Gazette.

A rumor is current that the Contra Costa Water Company has decided to extend its water mains from Lorin to East Berkeley and enter into competition with the Alameda Water Company for supplying the town. A denial has been made with qualifications, but there appears to be nothing in charter or constitution to hinder the extension of mains or the supplying of water for private consumption other than such conditions as the town may establish in regard to the rates charged and the sufficiency of the supply.

A year ago partial understanding was reached verbally by which the Alameda agreed to surrender to the Contra Costa Company the territory west of California street and south of Ward street west of College avenue. One of the conditions proposed was that the latter company should pay the price of the iron pipes already laid westward from California street, and connect with its own system. The pipes were not bought however, and no movement has been made either toward outlining territory, or competition under the recent reported action of the directors of the Contra Costa Company.—Berkeley Advocate.

ODDITIES OF SCIENCE.

It has been recently discovered that it is not necessary to keep changing the water in the jacket surrounding the cylinder of gas engines. Make good the evaporation and no further precautions are needed.

It has been found in some gas engines the explosion of the charge in the cylinder is not instantaneous. Thus the initial pressure is not great, and more or less unconsumed gas escapes with the exhaust. Herr Petreaus, at a meeting of a German society of engineers recently, exhibited an apparatus of his design for securing a proper explosion. He mixes gas and air for each charge earlier than has been customary in engines of the Otto type. He performs this work in a chamber outside the cylinder. The tube which conveys the charge into the cylinder passes through a large pipe, through which the hot exhaust gases pass. Thus the charge is raised to a high temperature. He claims that his device gives more rapid combustion and a much higher initial and mean pressure in the cylinder.

* * *

In a report made to the Paris Academy of Sciences it was shown that the recent experiments of Teissier and Guinard give some justification to the old saw about "starving a fever," that starvation treatment is efficacious in combating the effect of toxins. Pneumonia and diptheria bacilli were employed. Twenty-two dogs were subjected, while in a starving condition, to injections of toxin in amounts which invariably killed the control-animals. Four recovered, and in those which died the intestinal lesions were less marked in the starving animals than in those which had received food If the starvation diet had only continued for five or six days, and if, owing to surplus fat, the animal was able to resist starvation, he fell a victim as readily as an animal receiving food.

One hypothesis in explanation presupposes that the starved cellular elements are ready to seize and assimilate whatever is presented to them and destroy the toxins before they have time to act. According to another hypothesis, which seems to many investigators the better explanation, the toxins act slowly or not at all, because the starving organism does not supply elements whose presence is essential for the production of active poisons.

* * *

It is a great triumph for Professor Charles A. Young of Princeton to have recently had his theory advanced in 1870, regarding the "reversing layer" or atmosphere surrounding the photosphere which may be seen around the inner nucleus of the sun, confirmed by Mr Shackelton, the assistant of Mr. Lockyer the famous English astronomer, who was Professor Young's most vigorous opponent. Professor Lockyer found "Young's layer," as he termed it, not consistent with his own ideas of the dissociation of gases by solar heat.

Professor Young claims that photospheric clouds float in the gaseous atmosphere of the reversing stratum just as one cloud floats in one atmosphere. As it is very difficult to obtain a spectroscopic observation of it (it could only be done during total lunar eclipses,) Mr. Lockyer became louder in his assertions that Young was wrong, Mr. Shackelton was with a detachment from the expedition organized by the British Royal Society, under the direction of Mr. Lockyer, who occupied a station near Vadaso. His was the only party which met with any great success, although half a dozen went to Norway and Finland to observe the eclipses last August. Mr. Young's theory was triumphantly proved to be correct, but it is said that Professor Lockyer has control of the records and photographic plates of the expedition, and but little has been published on the subject. Photographs have, however, been exhibited at meetings of the Royal Society and the Royal Astronomical Society in London, and a few copies have come to this country. Mr. Young says Mr Shackelton's manipulation of his instrument and photographic operations was admirable. His photographs of the corona itself, made during the middle part of the totality, are, perhaps, the finest yet produced.

It was rather odd that on his first trip into the wilderness of the Maine woods the good fortune should fall to Dr. G. H. Gray of Lynn to shoot the largest moose ever brought down, so far as the annals of the sport disclose, with the sole exception of one recently shot in Alaska. The Prince of Wales no longer has the distinction of being the owner of the largest pair of moose antlers in existence.

You think it is because your child is "growing too fast" that he fails to put on flesh. More often it is due to a gradual and general weakening of all the forces of the body. The child may have no pain, may have a fair appetite and yet lose flesh. Perhaps the happiest effects of Scott's Emulsion are in such cases as these. It gives the body a fat which is easily taken up; alters unhealthy action and supplies the best blood-making food known to medical science.

PEOPLE AND EVENTS.

The sword and belt of Latour d'Auvergne, the First Grenadier of France, have just been presented to the Paris Musee Carnavalet.

Ex-Mayor William R. Grace of New York, his wife, and son, Joseph, have jointly set aside $200,000 to establish a training school for girls.

Lady Cadogan has dispensed with a good deal of the state and show which have been usual in the public appearance of Viceroy's wives in Ireland, and walks about Dublin unattended.

Having summoned his friends and neighbors to an outdoor beef roast, a Greensbury Point, Md doctor, after his beef had been praised, informed his guests that he had fed them on an 8-month-old colt to dispel prejudice.

President McKinley's clerks say that from February 17, 1896, up to the time Major McKinley left Canton, he received and answered 98,331 letters The number received since Major McKinley arrived in Washington is much greater in proportion.

Nansen as an artist has rather surprised the English. Studies of ice-floes, of northern lights, of artic lights, and other polar subjects, done by the explorer in pastel and water-colors, show him to be the possessor of a fine sense of color and the artistic touch.

Archbishops Coullie of Lyons, Sourrieu of Rouen, and Laboures of Rennes are to receive Cardinals' hats by agreement between the Vatican and the French Government. Abbe Captier, head of the St. Sulpice Seminary in Paris, will also be made a Cardinal soon.

The public administrator was about to divide the estate of the late Joseph McCullagh of the St. Louis Globe-Democrat, when a flood of claims were received. It seems that he was one of twenty children, nine sons and eleven daughters, most of whom remain in Ireland.

Leo XIII. has just entered on the twentieth year of his spiritual reign, and some of the more superstitious in Rome look on the year with dread, because of the story that on the eve of his election a young Franciscan monk had a vision in which he was told that the new Pope would hold office twenty years.

Lowell's birthday was observed in Berlin, February 19th, with memorial exercises under the auspices of the American embassy and Professor Geo. Churchill of Worcester presided. A Longfellow memorial in Goettingen several years ago is said to have been the only similar recognition of American genius in the country of the Kaiser.

Ex-Senator Pugh attempted to enter the House of Representatives last week, but the doorkeeper refused to let him do so, inasmuch as the House recently adopted a rule debarring ex-Senators from the privileges of the floor. Mr. Pugh went sadly away, forgetting for the moment that he is also an ex-Representative, and is therefore entitled to the courtesy he sought.

The Illustrated American tells of the unfortunate experience of Mrs. Bancroft, the wife of the historian, when attending an afternoon musical in London. On the way she was attracted by a display of shawls in a Regent street window, and, stopping the cab, went into the shop and bought one, throwing it over her shoulders to wear to the social gathering. The astonished guests at the musical were edified by the sight of Mrs. Bancroft floating through the drawing rooms with a placard on her back bearing the words "Very cheap"

Baron Kiell Volmer Barnekov died at Newburg, N Y., a few days ago, in his seventy-ninth year. He was a son of Baron Kiell Christopher Barnekov, of a Swedish family of distinction. At the death of his father the title descended to him, but he never claimed it. Among his relatives were Count Lewenhaupt, at one time Swedish Minister to this country, Count Van Rosen, secretary of the Swedish navy, and Major General Sjocrone of the Swedish army. After serving in the Swedish navy Barnekov came to this country and became instructor of music and drawing in Willard Seminary, Troy. About thirty-five years ago he went to Newburg, and had been prominent in musical affairs.

The New York correspondent of the Philadelphia Press says "Charles Chadwick of this city, Yale's football guard, who has just beaten the 'strong man' record made by Lovering of Harvard, is city born and city bred His strength is a heritage. His father Charles Chadwick, a business man of this city, pulled in the once famous class of '70 crew, which alone had the honor and victory over Harvard in four years' trials. Washington McClintock, then of Pittsburg, now one of Denver's capitalists, stroked that crew, and Rev. Dr. Roderick Terry of this city was the starboard stroke."

Buffalo papers are full of stories concerning the hermit, Jason Thorp, who died there last week. For the last thirteen years Thorp had lived in a little hovel on Squaw Island, where he made his living by boat mending, saw filing, and general tinkering, earning sometimes not more than 9 cents a week On the river front the long-haired, white-bearded old recluse was always known as Dad, because of his fondness for children. He came originally from Cleveland, where he owned a large machine shop and patented several profitable inventions.

Mayor T. Y. Williams of Oakesdale, Wash., has resigned his office rather than sign an ordinance condemning a man to imprisonment in jail for neglecting to license his dog The Mayor, who has served two or three years, thought it would be cruel and unjust to confine a man if he has no money with which to pay a dog tax.

The effort to reimburse the venerable Dr. Barnard for his educational efforts in Connecticut has now reached a very practical basis. A popular subscription has been opened by the Hartford Current, which Judge Simeon E. Baldwin has started with $100, and this has already grown to almost $1,000.

J. R. Wayne, otherwise known as "Steeple Jack" and as the "Human Fly," who had a national reputation as a painter of church steeples and repairer of tall chimneys, was drowned at Nyack, N. Y., on Saturday. He was capsized with some other painters while sailing on the Hudson. The other men were rescued.

Mr. Bailey of Texas is not the first man in public life to refuse to wear a dress suit. During the first administration of Cleveland, Attorney General Garland of Arkansas declined to attend any social functions because of his prejudice against the claw-hammer coat. Jerry Simpson has never worn evening clothes, although some think that he will do so in a short time.

BEECHAM'S PILLS will dispel the "blues"

A MENU FOR TOMORROW.

WEDNESDAY, April 21.

BREAKFAST.

Fruit.
Farina. Sugar and Cream.
Eggs sur le Plat. Potatoes Hashed in Cream.
Muffins. Coffee.

LUNCH.

Lentil Croquettes. Brown Sauce.
Fruit Cake Tea.

DINNER.

Carrot Soup.
Turbot a la Creme. Potato Balls.
Salsify Fritters.
Cucumber Salad.
Wafers. Cheese.
Fried Cream.
Coffee.

TO CURE A COLD IN ONE DAY

Take Laxative Bromo Quinine Tablets. All druggists refund the money if it fails to cure. 25c.

Five pounds of good coffee for $1 at the New York Tea Co, 850 Broadway, near Seventh St. Tel. Black 2562.

AS FINE AS IT IS FAST.

THE SANTA FE LIMITED

East-bound train leaves Oakland Mondays and Thursdays at 5 39 P. M., reaching Chicago at 9 43 A. M., following Fridays and Mondays respectively.

Most luxurious service via any line. Pullman sleeper connects at Barstow with Limited Train, carrying Palace Sleeping Cars to Chicago and St. Louis, Dining Car and Buffet Smoking Car, vestibuled throughout. REMEMBER, NO OTHER LINE MAKES QUICKER TIME TO THE EAST.

This semi-weekly service is in addition to a regular daily East-bound Express carrying both palace and tourist sleepers from Oakland to Chicago without change.

Further particulars at Company's Oakland office, No. 1118 Broadway, Telephone Main 425.

J. J. WARNER, Pass. and Tkt. Agt.

QUICKEST LINE TO THE KOOTENAI GOLD FIELDS.

If you want to make money fast, buy a ticket to this new mining country. Rates cheaper than ever Quick service, no delays at any point. Send 2c stamp for folder to T K. Stateler, Gen Agt. Northern Pacific Ry, 638 Market St., S. F.

THE OVERLAND LIMITED.

ONLY {3½—Days to Chicago—3½. 4½—Days to New York—4½.

The Union Pacific is the only line running Pullman double drawing room sleepers and dining cars San Francisco to Chicago without change daily, and composite buffet smoking and library cars.

Upholstered Pullman tourist sleepers San Francisco to Chicago daily without change. Personally conducted tourist excursions to St. Paul and Chicago every Friday.

Steamship tickets on sale to and from all points in Europe. For tickets and sleeping car reservations apply to D. W. Hitchcock, general agent, 1 Montgomery street, San Francisco, or H. V. Blasdel, agent, 1010 Broadway, Oakland.

THREE LADIES RAN.

Three ladies run over to the Oakland Free Market, Clay, Fifth and Washington streets, to buy fresh country produce, butter, eggs, meat, poultry, game, tinware, spices, fruit, rabbits, fresh vegetables, dry goods, cheese, fancy goods, etc, etc, ad infinitum. The Free Market sells nearly everything you want, and keeps the purest and best. Open Wednesdays and Saturdays.

The great Fire Sale concludes at Joseph Harris' clothing store Saturday night Don't miss the opportunity to secure the greatest bargains ever offered in Oakland.

For the best mixed drinks go to the popular Macdonough bar (Fred Ch. Poock, prop.), next to the theater.

Fire! Fire! Fire! Everything slaughtered next Saturday on the last day of the great Fire Sale at Joseph Harris' clothing store, Oakland.

Popular Fred Bouquet has succeeded his equally popular brother Joe as proprietor of the ever popular Galindo Hotel bar where the best of wines, liquors and cigars are always to be had.

New Property

$50 PER FRONT FOOT

One-half Its Real Value, To Be Sold Immediately.

BLOCK BOUNDED BY

Madison, Oak, Eighth and Seventh Sts.

Facing Madison Square. Electric cars pass the property. One block to local R. R. Station. Street work complete. Cement sidewalks, choice neighborhood. In subdivisions to suit purchasers. Look it over.

J. H. MACDONALD & CO.
470 Ninth St. Near Broadway

ROYAL BAKING POWDER

Absolutely Pure.

Celebrated for its great leavening strength and healthfulness. Assures the food against alum and all forms of adulteration common to the cheap brands. ROYAL BAKING POWDER CO., NEW YORK.

AMUSEMENTS

Macdonough Theatre

FRIEDLANDER, GOTTLOB & CO. LESSEES & MANAGERS

TO-NIGHT

OTIS SKINNER

Supported by Maud Durbin and Frederick Mosley

In a Magnificent production of

HAMLET

Tomorrow Night last appearance of OTIS SKINNER. When will be presented RICHARD III

Prices 25, 50, 75c, $1, $1.50. SEATS NOW ON SALE

Macdonough Theatre

FRIEDLANDER, GOTTLOB & CO. LESSEES & MANAGERS

TWO NIGHTS ONLY

Thursday & Friday, April 22 & 23

Mr. and Mrs. RUSS WHYTAL

In the Romantic Drama

FOR FAIR VIRGINIA

As acted by them over 400 times.

Special Scenery

Prices—25c, 50c, 75c $1 00 Seats now on sale

OAKLAND THEATER

12th and Webster sts. Telephone Main 53

F W SPECHAR, Lessee and Manager.

WEEK COMMENCING MONDAY, April 19

THE NEW YORK

BLOOMER MINSTREL CO.

Novelty Specialties, Song & Dancing

Popular Prices: 10c 20c, 25c and 30c

RACING! RACING RACING!

CALIFORNIA JOCKEY CLUB.

Winter Meeting 1896-97, beginning MONDAY, April 5th to April 30th, inclusive.

OAKLAND RACE TRACK

Racing Monday, Tuesday Wednesday, Thursday, Friday and Saturday—Rain or Shine. Five or more Races each day. Races start at 2 15 p. m. sharp.

Ferry boats leave San Francisco at 12 m. and 12 30, 1 00 and 2 p m, connecting with trains stopping at the entrance to the track. Buy your ferry tickets to Berkeley

Returning—Trains leave the track at 4:15 and 4:45 p. m. and immediately after the last race.

THOS H. WILLIAMS, Jr., President.
R. B. MILROY, Secretary.

EDUCATIONAL.

AYRES' COLLEGE

318 Montgomery Street, - - San Francisco

Day and evening sessions; 4 months' course; individual instruction in Shorthand; Typing, Bookkeeping, Spelling, Punctuation, Telegraphy, etc. Over 350 graduates placed in positions in 1896.

LIFE SCHOLARSHIP $50. Send for catalogue.

MISS HORTON'S SCHOOL.

Corner Twelfth and Filbert streets, Oakland. Twelfth year opened Aug. 3, 1896. Pupils of both sexes. Kindergarten, Primary, Grammar and High School grades. Accredited by the University of California. See or address

SARAH W. HORTON, Principal, 466 Eighteenth Street.

—For—

EXCHANGE

—FOR—

City Property

21 ACRES

CHOICE FARMING LAND

Near Mission San Jose

With Five-Room House, Barn, Good Well, etc.

CASH VALUE, $4000

ALL CLEAR.

For Particulars Apply to

William J. Dingee

460-462 Eighth Street,

OAKLAND.

MONEY TO LOAN

. . . on . . .

First-Class Property

—IN THE—

CITY OF OAKLAND.

With Ample Margin,

IN SUMS OF $1000

And UPWARDS.

INSTALLMENT LOANS PREFERRED.

No Expense for Attorney's Fees.

ADDRESS

—THE—

Oakland Bank of Savings

Watch this Space for James Cahill & Co's Spring Announcement of Wall Papers.

JOHN F. COMMINS,
GENERAL LOAN AGENT
463 Ninth Street, - Oakland, Cal.

City and county warrants cashed, promissory notes discounted, Real Estate and Loans. Residence 1m East 14th Street.

A CRIME UNAVENGED

Nobody to Answer for the Murder of Anne Johnson.

HOWARD AND SHARP FREE.

The Girl's Dying Statement Ruled Out by Judge Ogden.

JURORS WITH OPINIONS

Some of Them Who Believed The Defendant Howard Guilty.

The charges of murder against Dr. Sharp, Jack Howard and Hulda Johnson, arising out of the death of Anne Johnson through an alleged criminal operation, have all fallen flat, and the alleged accomplices in the death of the girl are now free again.

This was all made possible when Judge Ogden this morning refused to admit the statement of the dying girl. District Attorney Snook argued long and hard for its admission last night, and Attorney G. H. Francoeur for the defense pleaded against its admission, on the ground that it had been proven that the document was not worded with the immediate knowledge of impending death. This fact was brought out in the testimony of Notary Public Koenig, who declared that after the statement had been taken Anne Johnson said to him:

"If I dio, give this to the authorities, but if I live return it to me."

The case was taken under advisement last night, and the first thing this morning Judge Ogden gave his decision, ruling that the statement was not admissible.

District Attorney Snook told the court that, as the dying statement was the main point in the case for the prosecution he would rest the case.

Judge Ogden then addressed the jury, saying:

"This defendant, Howard, is charged with murder, one of the gravest crimes on the statute books. To convict a man on this charge, the evidence of his guilt must be conclusive. In this case, from the statement of the District Attorney, it appears that there is no such legal evidence, and it remains for us to discharge the prisoner, and it is therefore your duty to return, and it is the advice of the court that you return, a verdict of not guilty."

Capt. H. Toelken of the jurors arose at this point and said:

"We have opinions of our own on this matter, and, unless we are ordered to bring in a verdict of not guilty, we will not agree on the point, for some of us do not think that such a verdict should be rendered."

"No other verdict will be accepted by the court," declared Judge Ogden, "but you may bring in another verdict if you see fit. However, it will be set aside."

The jury then retired and deliberated for fifteen minutes. Two or three wanted to bring in a verdict according to the evidence, but it was finally unanimously agreed to obey the advice of the court, and the verdict of "not guilty" was accordingly brought in.

Directly following, the case of Dr. Sharp, who was also implicated in the crime, was called before Judge Hall. District Attorney Snook recited the decision of Judge Ogden and told what he expected to be able to prove, concluding by announcing that without the dying statement he hardly hoped for a conviction.

Judge Hall held a similar view, and upon the motion of the District Attorney ordered the case dismissed.

Hulda Johnson, Jack Howard and Dr. Sharp walked from the court room with broad smiles on their faces. In the hallway they stopped for a moment to congratulate each other and then departed.

PERSONAL AND SOCIAL.

Mr. and Mrs. George W. Baker, Miss Irene Baker and E. Leffingwell left today for a trip to Honolulu.

Mrs. Sylvia Chapman Martin will soon leave for the East. On her tour across the continent, she will stop in various cities and give recitals.

Mr. and Mrs. H. F. Cather are visiting in Nevada City this week.

Mrs. C. H. Hilmeyer and three children are the guests of Mr. and Mrs. Antone Preper of Fowler.

Miss Ora Shumway of Fruitvale is visiting friends in Walnut Creek.

Miss Ednah Shuey, who has been visiting her parents at Walnut Creek, has returned to this city.

Mr. and Mrs. John Dornin spent last week at "Oakmead," Santa Rosa, the home of his parents, Mr. and Mrs. George D. Dornin.

A reception was given in honor of Miss Mary Williams of this city by Mrs. E. H. Spoor in Redlands, Friday afternoon.

George Nissen is down from the Colfax mines, visiting in Alameda.

Miss Rosebell Mackie of Alameda is visiting relatives in Petaluma.

Mrs. W. R. Nutting of Berkeley is visiting in Fresno.

Charles Connor of this city was in College City Saturday.

Mrs. Al Wilson and Mrs. Jennie Blackington of Healdsburg are visiting relatives in this city.

A. D. Thomson is a guest at the Hollenbeck, Los Angeles.

Miss Baker, and her niece, Miss Edyth Gowell of this city left Healdsburg Monday on their way to the East.

Miss Clare Wagner of Stockton has returned after a four weeks' visit in this city.

Mrs. L. W. Read of Alameda has returned from a visit in Stockton.

F. F. Lloyd is at the Palace Hotel, Napa.

Dr. C. W. Wendte will preach in Stockton on the 24th.

Mrs. Wm. Turner of Woodland is visiting relatives in Berkeley.

Mrs. M. Mossmayer and daughter of Woodland are in this city.

Miss Kirk has returned from a two weeks' visit with the Misses Hart of Stockton.

Mrs. Retta Phillips of Berkeley has returned after a visit with her mother, Mrs. W. F. Cooper of Santa Cruz.

C. A. Dell and Chris Freese are at the Hagemann Hotel, Santa Cruz.

Prof. Elston has returned to Berkeley from Woodland.

Miss Emma Mitchell will spend the summer in San Jose.

George C. Jensen of Alameda is at the Horton, San Diego.

Miss Marguirete Russell of Stockton has returned from a visit in Berkeley.

Mrs. H. L. Parker has been visiting her sister, Mrs. E. A. Herron in this city, and last Friday went to Stockton to visit her parents, Mr. and Mrs. W. L. Dudley.

Frank L. Sullivan is in Fresno.

Miss Nellie Keenan, the Western Union operator in charge of the Berkeley office, left Saturday for Donohue, Sonoma County, on a vacation.

Miss Elsie Doyle visited Stockton last week, the guest of Miss Mayme Louttit.

George Peck of Alameda has gone to Denver, Colorado, to take a responsible position with a British syndicate of mine owners. Mr. Peck was formerly the accountant of the Central Lumber Company trust in San Francisco. He is prominent in the social life of Alameda.

MISS WILLIAMS' OPENING.

Spring millinery opening March 18th, 19th and 20th. Miss Williams, 1162 Broadway.

NOW AN OLD COAL HULK.

Fate of Captain Cummings' Ship Which Cost a Million.

The "Three Brothers" Was Given to the Government by Vanderbilt in 1863.

Captain George Cumming of East Fourteenth street is particularly interested in the fate of the ship Three Brothers, which has at last been turned into a coal hulk at Gibraltar. He commanded the historic vessel all the time she sailed under the American flag.

"She was built by Commodore Vanderbilt for a yacht," said the veteran captain, "and then Vanderbilt attempted to secure the carrying of the mail between New York and Liverpool. In this he was defeated by the Collins line. He then set up an opposition line to Havre.

"When the war broke out in 7861 Vanderbilt presented the Three Brothers to the United States Government. She was fitted out as a privateer to capture the Alabama, and how I wish she had caught the latter. I was then the captain of the Young America and the Alabama overhauled us in the Strait of Sunda. After putting our crew to sea in small boats they burned her. My wife and 2-year-old son were with me on that trip.

"After the war the Three Brothers was docked in New York, calked, overhauled, metaled and sent around the Horn to San Francisco. She lay at Mare Island six years, and the only work she had to do in that time was to take Queen Emma to the Islands.

"In 1870 she was sold to George Howes & Co., and fitted as a sailing vessel at an enormous expense. I was in Liverpool at the time he purchased her, and left the Young America to come to San Francisco and superintend the refitting of her.

"In October, 1873, we sailed for Havre with a cargo of wheat, Mr. Howe accompanying us. The voyage was made in 108 days. Mr. Howe remained in Europe when I returned to New York with the vessel. On arriving there we invited Commodore Vanderbilt to visit his old yacht, but he was unable to do so. One of the boys and her builder, with one or two others, took lunch with us, however.

"The Three Brothers never made any remarkably quick time nor had any accidents whatever. I owned one-sixteenth of her with Howe, but I am glad it was no more, for we lost on every voyage. We were offered £4 10s and refused it in Liverpool and afterward accepted £3 1s. Lawlor's Agency told us that he was ready to offer £4 15s, but he knew it was useless. She carried 10,000 yards of sail.

"In 1879 she was sold in Liverpool at auction for a mere trifle, virtually given away. She is now a coal hulk at Gibraltar, the strongest old vessel ever built. I had a four-master model of her made and raffled it off for $2,000. A man named Middleton, holding twenty-five chances, took the prize. He sold it to Macdonough, who in turn gave it to the Golden Gate Park Museum. It will pay any one to take a look at it."

FOOTE ENTERS THE FIGHT.

Will Apppear as Counsel for Mrs. Pardee in the Will Contest.

Attorney W. W. Foote has been retained by Mrs. E. H. Pardee to contest the will of her late husband. She is now represented by Van R. Paterson, George W. Reed, Emil Nusbaumer and W. W. Foote.

This afternoon the deposition of L. M. Morse of Lodi is being taken at the request of the contestant. Morse was present at the house of Dr. E. H. Pardee when the wife and Dr. George C. Pardee met for the first time after the marriage, and saw the son refuse to shake hands with his stepmother. When the son came to the table the stepmother extended her hand and it was refused.

VAN PATTEN NON-SUITED.

The Brooklyn Presbyterian Church people won a decisive victory yesterday when the defendants were granted a non-suit in the case brought against them by H. B. Van Patten. Attorneys H. A. Melvin and Judge Havens handled the case for the defense, and their motion for a non-suit was granted after a lengthy argument. This not only throws the case out of court, but it leaves a bad impression as to Van Patten's knowledge of the intimacy which existed between his minor daughters and J. L. Tyson, who recently served time for assaulting them.

ARRESTED FOR FORGERY.

Dick Morse, known in Oakland as "Scotty," is in trouble in Los Angeles, where he forged a Postoffice order and got it cashed. The order was made payable to Frederick Appleby, a traveling man. Morse obtained possession of it, and with the aid of a saloon keeper, who identified him, obtained the money. Now the former Oaklander is in jail. He has confessed his guilt.

The Municipal League.

Giles H. Gray will read a paper on municipal taxation at this evening's meeting of the Citizens' Municipal League.

WILL NOT CONSOLIDATE.

The Street Railroad Deal Will Not Be Consummated at Present.

W. G. Henshaw Says War Rumors Disturbed the Market.

The attempt to consolidate the street railway lines of Oakland has failed, owing to the unsettled condition of the European financial market.

Attorney W. H. Chickering said yesterday that the last of the options obtained expired on the 1st of this month. "The English syndicate with which we were dealing," said Mr. Chickering, "acted with us in perfect good faith. They went to great expense in sending experts here to examine the properties, and the reports of the experts were entirely satisfactory. At the last minute the syndicate had to abandon the project, owing to its inability to secure the requisite amount of capital. It is a disappointment, for the economical operation of all the Oakland railways under one management would be a good thing."

W. G. Henshaw, who took a trip East in the interest of the proposed consolidation, attributes the failure of the plan to the Cretan troubles.

"Although the purchasers decided to drop the matter for the time being," he said, "the situation is none the less hopeful, however, for the proposition is an excellent one and there are other people with ample capital investigating it. I have always said that the consolidation of the local lines under the control of one syndicate was inevitable. It is a logical business proposition and must come in the end. The cost of the power and operation would be minimized and all the system could be placed on a paying basis. As it is now, few, if any, of the roads are paying much more than running expenses. It would not be good business judgment to give the figures on the deal which has just failed."

DIED FOR CUBA.

How Peter Garcia Was Found Guilty and Shot by Spaniards.

By Associated Press to the Tribune.

NEW YORK, April 20.—A dispatch to the Journal from Havana says:

"Peter Garcia, who was shot yesterday for rebellion, was arrested in his father's house on suspicion of being a rebel. After six months of imprisonment, his turn finally came to be tried and a week ago he was taken before a summary court.

The entire court martial lasted only about fifteen minutes and Garcia was sentenced to death, although, as is customary, they did not read the death sentence to him until last night, twelve hours before he was shot.

Promptly at 7 o'clock last night, a picket of eight soldiers halted in front of the cell. The captain in charge of the prison called: "Pedro Garcia."

"Present," was the answer.

"Prepare to come out," said the captain.

"Open," replied Garcia. "I am ready."

He spoke as coolly as if he had been going out to supper with a friend instead of "capilla." Then there was an ominous rattling of keys, the sliding of heavy bolts, and then the ponderous iron doors swung slowly open.

"Farewell to all," said Garcia.

"Farewell and courage," exclaimed his comrades, with husky voices.

Garcia paused in the passage and called back, "At last I will gain liberty."

He never weakened and he astonished his executioners by his coolness.

"The four executioners were bad marksmen and it was necessary for them to fire three volleys."

GETTING A START.

How Two Alameda Boys Went Into the Poultry Business.

There are ways and ways of going into business on small capital, and a couple of Regent-street youths recently hit upon a clever scheme for embarking in the poultry raising business which is novel to say the least. Their combined capital was only about two bits, and they discussed long and anxiously how best to expend that sum to obtain the desired end.

Finally, as good fortune would have it, they found a neighbor who was the owner of a setting hen and who was willing for a consideration to rent biddy to them. So a bargain was struck and the rental price was fixed at fifteen cents for one setting. Then the rest of the capital was invested in eggs and Mrs. Hen was told to go in and do her best.

Maybe the boys didn't take good care of that hen while she was attending to business! Her food and water were regularly provided, and great were the expectations indulged in by the boys as to what they would do with the resultant chicks and shekels. Fortunately they were in better luck than poor Alnaschar and his famous basket of eggs, for thanks to their care a full hatching resulted, and in due season the rented mother was returned to its owner.

Then the brood of chicks came in for good care, with the result that they recently attained the "broiling" stage, and now the youths are peddling them out to the neighbors at a price that will give them capital enough to go still further into the business and will doubtless make them opulent poultry merchants if they but persevere long enough.—Alameda Encinal.

THE CRETAN CONFLICT.

Editor Tribune—Sir: According to the latest dispatches, the Turks worsted the Greeks at Milouna Pass, and conditions would seem to warrant the belief that the Moslems have an easy conquest ahead. But let those who think thus remember "Bull Run." A first defeat will only serve to harden the courage, quicken the zeal and steady the aim of the fighting Christians. Milouna Pass may be retaken by the Greeks ere the going down of today's sun.

Let those who are interested in the conflict now waging, and what it presages, watch Russia. The Bosphorus and Constantinople are the positions she is secretly scheming to win on the chess board, and when won England will be in "check mate." Then what? J. A. J.

A DEADLY BITE.

A sad case of rattlesnake poisoning occurred a few miles from Livermore last Saturday, causing the death of Francis Floyd's little 2-year-old son. The child was bitten while playing at the base of an oak tree, and a search revealed a young rattlesnake scarcely a foot long. Physicians were unable to aid the little sufferer, who died within a couple of hours.

SHE FOUND HER NIECE.

A Big Fortune Awaits Miss Stapleton in the South.

Obtained a Clue Through Meeting Oaklanders on a Train.

A dispatch from Portland, Oregon, states that through the casual information of Oakland travelers, Mrs. Annetta Green of Alabama has located a long lost niece who is an heiress to a quarter of a million.

Mrs. Annetta Green is an elderly woman of Alabama went to Portland searching for her niece, Miss Helen Stapleton. The young woman's father died in San Francisco in 1882 and owing to the loss of an address Mrs. Green was unable to communicate with her neice. She came West with the belief that Miss Stapleton was either at Portland, San Francisco or Seattle.

On Monday last while returning to Portland she met on the train Cyrus G. Eames and his wife, of Oakland, Cal., both born and reared in Alabama. Mr. Eames heard Mrs. Green speaking to another old lady of her mission here, and he and Mrs. Eames, having known the Stapletons, at once introduced themselves to the old lady.

It appears that Mrs. Eames' mother and Mrs. Stapleton became warm friends after coming to California, and while Mrs. Eames is several years the senior of Miss Stapleton the friendship existing between their respective mothers was transmitted to them and they maintained a correspondence. The Stapletons—mother and daughter—during the past few years had grown so poor and seemingly friendless that despite their education they hired out as domestics rather than be beholden to any of their old California friends or their only relative, Mrs. Green, for any assistance. This part of the story was disclosed by Mrs. Stapleton to her aunt.

Mrs. Green eventually found her niece employed in a laundry and at once left with her for San Francisco.

QUIET IN SALONICA.

But a Greek Vessel in the Harbor Hauls Down Her Flag.

By Associated Press to The Tribune.

NEW YORK, April 20.—A dispatch to the Herald from Salonica says:

"Early in the morning, a merchant ship, gaily flying the Greek flag, steamed into port. There were mingled feelings aboard, when the declaration of war became known and then the Greek colors were discreetly and hastily lowered.

"The vessel is the Ethnicke Hetaira's Company and will possibly be detained to take away the Greek consul, who will come here to get away. Two battalions of Hellenic chasseurs have, it is rumored been landed at Orfano, near Cavalla.

"Another band of Greek brigands landed at Point Previshta, above the Island of Thasos, but have been hemmed in by the Turks.

What is striking is the absolute quiet of this town. It is fete day and the people are out sunning themselves in their best clothes, curious enough Greeks, unconcerned with the rest. The only difference perhaps from usual times is that the military patrols have been established about the town.

TROUBLES IN URUGUAY.

By Associated Press to the Tribune.

NEW YORK, April 20.—The Herald's correspondent in Rio De Janeiro, Brazil, telegraphs that twelve battalions of federal troops are massed at Quimados, and that a strong movement will be made in a short time against Conselheiro's positions.

The Uruguayan Government has presented a heavy claim against Brazil for permitting the passage of rebels across the frontier.

An Argentine vessel navigating the river Uruguay was fired upon by forts on the Uruguayan shore.

GOES TO STANFORD.

Miss Mary McLean Secures a Position at the Big University.

Miss Mary McLean, daughter of the Rev. J. K. McLean of this city, and a graduate in the classical course of the University of California of 1895, has received the appointment as assistant instructor in the English department of Stanford University. Miss McLean will return from Europe, where she is now studying, and take up her new duties in September.

Must Pay Taxes.

By Associated Press to The Tribune.

JEFFERSON CITY, Mo., April 20.—Attorney-General Crowe is preparing arrangements in suits he will bring in the Supreme Court against a number of foreign car companies to collect the taxes alleged to be due on cars used by lines in Missouri under the law of 1895.

Several companies have refused to pay, claiming the assessment is illegal.

A Kindergarten Holiday.

The public kindergartens of Oakland have a vacation tomorrow to celebrate Froebel's birthday. A sperry making will be held in San Francisco at 2 o'clock at Native Sons' Hall, Mason street, near Post, to which all kindergartners and friends of the movement are invited.

The semi-annual election of officers of the Aegis, the High School publication, takes place tomorrow in the High School.

Big Dividends.

By Associated Press to The Tribune.

SALT LAKE, April 20.—The Mercur Mining Company will pay its regular monthly dividend of $25,000 today. Other dividends are: Geyser-Marion, $9,000; Swansea, $5,000; South Swansea, $7,500.

State of Ohio, City of Toledo, Lucas County. ss.

Frank J. Cheney makes oath that he is the senior partner of the firm of F. J. CHENEY & CO., doing business in the City of Toledo, County and State aforesaid, and that said firm will pay the sum of ONE HUNDRED DOLLARS for each and every case of Catarrh that cannot be cured by the use of HALL'S CATARRH CURE. FRANK J. CHENEY.

Sworn to before me and subscribed in my presence, this 6th day of December, A. D. 1886.

(Seal) A. W. GLEASON, Notary Public.

Hall's Catarrh Cure is taken internally and acts directly on the blood and mucous surfaces of the system. Send for testimonials, free.

F. J. CHENEY & CO., Toledo, O.

Sold by druggists, 75c.

MONEY Made buying Crockery and Chinaware at

Operating 100 stores that's why we sell so cheap. Good reason?

Great American Importing Tea Co.

MONEY SAVING STORES:

1053 Washington St. Oakland.
917 Broadway, "
131 San Pablo Ave. "
1510 Seventh St. "
616 E. Twelfth St. "
1355 Park St., Alameda

Headquarters, 52 Market St., S. F.

WOMAN'S AID TO OAKLAND

How It Is Proposed to Make People Patronize Home Institutions.

The Merchants' Exchange Make Private Inquiry into the Project.

A committee composed of Messrs. Wixson, Cushing and Fish of the Merchants' Exchange met with the managers of the Home Trade League and thoroughly discussed the proposition which the managers of the latter were willing to make to Oakland merchants.

The Home Trade League is at present formed of eight women, presided over by Miss A. A. Wood. The women refuse to give their names to the public at present preferring to wait until their plans are more mature.

Mrs. Wood briefly explained to the committee the plans the ladies had already outlined. The league would in every way possible, encourage the patronage of home merchants. Entertainments would be held twice a month when interesting papers on various local industries would be read. The members would pledge themselves to patronize home industries and would work to obtain other pledges.

The ladies said that they planned to hold the meeting in the Exposition building.

This plan is very similar to those adopted by the league of women in San Diego County, which did such successful work a few years ago. The only difference is in the manner of raising funds to meet current expenses. The local league proposes to raise money by getting subscriptions from merchants. Every merchant who subscribes a dollar a month will be granted the privilege of buying any number of tickets to the entertainment that he may desire at reduced rates. The regular price per ticket will be 50 cents. The merchants may then distribute the tickets among their patrons or persons whose patronage they desire.

The committee from the Merchants' Exchange questioned the league members closely.

"What class of people will you attract to your meetings?" was queried.

"The great middle class," was the prompt response. Still the merchants were not satisfied. They wanted to attract the patronage of the moneyed classes and the poorer classes also. They felt sure that the rich would not sit for an hour or so on the hard benches of the Tabernacle and listen to discourses on the manufacture of shoes, jellies or anything else.

The league ladies did not lose hope. They said they could make an effort to secure the patronage of the moneyed classes and thought they would succeed.

The merchants decided to consider the matter further and it is probable that the Merchants' Exchange will take action through its directions. At tonight's meeting, at which time the committee will make a report.

Mrs. Wood who is mentioned in this connection, is engaged at the present time in arousing interest among ladies in mining enterprises.

An Art Lecture.

Miss Withrow gave a lecture on "Color" before the High School students this morning.

No temperance beverage equals Kops Cheer.

Pure spices, 25c per pound at the New York Tea Co., 859 Broadway, near Seventh St. Tel. Black 3662.

QUAIL SHOOTERS.

Pointer pups for sale, $10 each. Sire, Varney's celebrated, Black Joe pointer, "Rex." Dam, "Dotty," from Cracker Kennel. Both sire and dam from imported stock and thoroughly trained for practical quail shooting. Address Wallie Thomas, Livermore.

Stett & Walker, Samson Market, Twelfth street, near Washington. Finest fruits, dairy produce and butter. Free delivery.

Fruit, shade and ornamental trees, currant, raspberry, blackberry, gooseberry bushes, other small fruits at H. M. Sanborn, agent California Nursery Co., 517 Fourteenth street.

HOPING

For success is not so practical as deserving it. You don't buy fancy labels and decorated corks at Bouquet's. You buy good, true whiskies, reputable wines. You buy at fair prices. You buy more than your money's worth too. Try us. N. W. cor. Washington and Thirteenth streets.

Suits slightly smoked sold at less than half cost at the great fire sale at Joseph Harris' clothing store, 927 Broadway, Oakland. Saturday last day of the sale.

Happy Are They.

Thousands are using Dr. Byran's Kola Vitality Beans. They bring back lost vital powers. 25 cents. For sale only by A. G. Dibert & Company, 1111 Broadway.

SWEET THOUGHTS

Are sweeter when flavored by the pure candies made by Lehnhardt. At Lehnhardt's can be found all the latest novelties in confections. Our candies are made of the purest materials and contain no deleterious substances. Broadway, near Fourteenth.

500 men's straw hats and children's caps and hats, regularly 25c to $1, for one cent each, at the Jos. Harris Fire Sale, 927 Broadway.

CASTORIA

Bears the fac-simile signature of Chas. H. Fletcher is on every wrapper.

ADVERTISEMENTS.

TO THE PEOPLE.

Persons Desirous of Having Garbage Removed Will Address

Odorless Crematory Reduction Works

476 TENTH ST. TELEPHONE MAIN 108

Any Kind of Flour $1.25 per Sack

—Delivered all over Oakland

J. S. WIXSON

251 B St., Cor. Hollis

TELEPHONE RED 1412.

LISTEN!

If your electric bells or electric gas lighters or burglar alarms are out of order, and you want them fixed swiftly, certainly and cheaply call up or call at the office of the

Electical Construction & Supply Co.

J. J. HANLON, Manager.

362 NINTH and 1249 BROADWAY. TEL. MAIN 481.

LADIES

Your meat expenditure is an important item and can be reduced. The best quality of meats at the very lowest possible prices is what you want. Call and judge for yourself of the quality of our meats, at the

RENOWN MARKET

T. BARNETT, Proprietor

417 Thirteenth St, near Broadway.

One of the Most Modern Markets on the Pacific Coast.

OAKLAND CLOTHING RENOVATORY We answer your Telephone. We call for and deliver your clothes the same day. 'PHONE MAIN 103. No. 428 NINTH STREET.

The Oakland Paving Co. With the benefit of twenty years' experience in the quarry, the rock from which is the hardest, toughest and most durable yet used for macadamizing in this State, will execute municipal and private contracts for all branches of street work, and will continue to fill orders for the shipment of its rock to other cities. Office—Rooms 321-322 Central Bank Building, Oakland, Cal.

At SAMSON'S MARKET you will find the Best of All Kinds of Meat

JUICY STEAKS A SPECIALTY.

518-520 ELEVENTH STREET,

Between Washington and Clay. Telephone 145.

P. J. O'CONNOR—MERCHANT TAILOR

For many years head cutter for M. J. Kelly. 38 years' experience in the art of cutting.

Perfect Satisfaction Guaranteed. No. 48 SAN PABLO AVENUE, Opposite City Hall.

Jackson's Napa Soda A COOL DRINK For warm People on Hot Days. Families and the Trade served all over the County.

Tel. Main 1017. 363 TENTH STREET GEO. ADAMS

OLD SCANDINAVIAN DAIRY

PURE SWEET MILK and CREAM Delivered Twice Daily.

Send Orders to P O Box 632, East Oakland S. NIELSEN, Prop'r

HAIR SPECIALIST.

Henry C. Kuester, 1018 Washington street. Gray, falling, scalp troubles; positive remedies.

LARGE CONTRACT AWARDED.

The Buffalo Brewing Company has awarded the contract for furnishing their immense new pavilion and garden in Stockton, with tables, chairs, etc., to the Furniture King of Oakland, E. C. Lyon of 1253 Broadway. As the leargest dealers in the State were figuring for this contract, it shows that he can and does sell cheaper than his competitors.

Mother's Mush—Made in Oakland.

KOHLER'S TAMALE PARLORS.

For first class tamales or nice Spanish dishes go to Kohler's Tamale Parlors, 1243 Broadway, bet. 14th and 15th streets.

The Redwood Carpenter makes fences strong. Go to 410 Ninth and you won't go wrong.

"CRACKER JACK" IS DELICIOUS.

DON'T FORGET TO BUY THE CHILDREN A PACKAGE BEFORE GOING HOME.

5c

For sale by all Confectioners and Grocers.

None genuine without our Trade Marks, the big Ks. All others are inferior imitations.

LILLY & PANNELL, MANUFACTURERS

Third and Clay Sts., Oakland

THIS IS WHAT IT IS!

A Laxative—A cure for Constipation, Indigestion and Dyspepsia

Cascarine is a harmless vegetable remedy.

ALL DRUGGISTS

CHAS. H. WOOD

CORRECTLY FITTED 1001 WASHINGTON ST. OAKLAND

CRELLIN PHARMACY.

Examination free. Spectacles and eye glasses, all grades and qualities. Oculists' prescriptions filled at lowest rates. Spectacles repaired. The Invisible Gem, non Sense Eye Lenses.

Horse at Auction.

TOMORROW, Wednesday, April 21st

At 11 o'clock A. M. sharp, at the Free Market, Fifth and Clay Sts., by F. H. B. Rosenberg, without reserve, a Good Driving or Saddle Horse, not afraid of steam or electric cars.

WALL PAPER, AND WINDOW SHADES

All the Latest Designs and Colors at greatly Reduced Prices.

James Cahill & Co.

Painters and Decorators 493 Twelfth St.

Tel phone Black 43

SHOE SELLING is a trade.

SHOE FITTING is an art

You get a fit from us—a fit, a fine shoe and a reasonable bargain.

SAMUELS' FINE FOOTWEAR

1014 WASHINGTON 5

A hot lunch for business men, free, and yet good as home. Served from 12 M. to 2 P. M. Try it.

Landregan's 902 Broadway

Notice to Creditors.

Estate of Mary C. Doyle, deceased.

Notice is hereby given by the undersigned, administratrix of the estate of Mary C. Doyle, deceased, to the creditors of and all persons having claims against the said deceased, to exhibit them with the necessary vouchers within four months after the first publication of this notice, to the said administratrix, at the office of James C. Adams, Room 24, Sansome street, San Francisco, Cal., which said office the undersigned selects as the place of business in all matters connected with said estate of Mary C. Doyle, deceased.

ANNA V. DOYLE, Administratrix of the estate of Mary C. Doyle, deceased.

[illegible]

THE BURIAL OF BOURDON

Tonight Set Apart for the Performance of the Weird Ceremony.

Result of the Failure to Agree Upon the Field Day.

BERKELEY, April 20.—One of the events of the year will take place tonight, when the Freshmen will attempt to bury the shades, or Bourdon, and Prof. Minto's English text book, which they have finished this term, and the Sophomores will use their utmost efforts to break up the celebration. The Freshmen assembled at noon today and proceeded to the hiding place of their coffin, the plan being to guard it until this evening and then to form a procession, with the coffin and orators on a truck and the Freshmen gathered around as guards, and proceed to the campus, with fireworks and transparencies. The order of march, as given by the programme, is as follows: Ordo Illustris. Lictores. Romana candela. Pugnatores Tirones. Lampadarii. Furiae Funebrae. Faces Furiae. Doctores facultatissimi, turba kiddina, co-edda et adda omnes cogerent.

During the afternoon and on the line of march, the Sophomores will spare no efforts to break up the procession. Fire hoses are attached to hydrants and the streams turned on the Freshmen; battering rams are used to dislodge the coffin; the traces of the horses are cut and every attempt is made to frighten them. If the Freshmen manage to reach the campus and begin the exercises, custom forbids the Sophomores to interfere further.

The speakers, as selected by President Miller, are as follows: Pontifex Maximus, Andrewus Jacksonius Claudus (Archie Cloud); Laudator, Caesar Doretius (Fred G. Dorety); Damnator, Georgius Latinus Brehanius (George Brehn); Maledictor, Colusus Garrisett (Garrison of Colusa); Imprecator, Jessius Mendenhallus (Jesse Mendenhall). The speaking will be followed by the cremation. The programme adds the following: "Probabiliter serious, Sophomores fieverint." (There will probably be a rush, in which case the Sophomores will weep.) The Freshmen have prepared songs, written by A. H. Allen, '98, to be sung during the ceremonies. The following is a stanza of one set to the tune of "The Jolly Sophomore":

"Hurrah for Nineteen Hundred, boys,
We're out to own the town;
We're going to bury Bourdon, boys,
We're going to do him brown.
And should a measly Soph appear
We're going to tie him down,
For there's no room for Sophies here,
When Freshmen own the town.

CHORUS.

"We've got it in for Minto, boys,
We're going to give him hell;
And should the Sophies hinder, boys,
We'll do them too, as well.
And if they never rushed before,
We'll show them what it means;
For there's not a Soph in college, boys,
That's worth a hill of beans."

The secret committee appointed to take charge of the affair consists of President C. R. Miller, Archie Cloud, Ed McCleave, Ernest Birdsall and Irwin Muma. President Miller has shown a great deal of executive ability and energy in the preparations for this and the Charter Day rush. The clever programmes and invitations were the ideas of Archie Cloud.

Professor Bacon, chairman of the Faculty Committee on Athletics, called a meeting of the track team yesterday afternoon, and after carefully excluding newspaper reporters, explained his reasons for declaring the field day off. Manager Brown of Stanford had consented to arbitrate the dispute over the number of points for second place, but refused to arbitrate the bicycle dispute, without giving any reason. The Berkeley boys believe this is either a measure to gain time, as both Dole and Morgan of Stanford are understood to be in poor condition, or a means of preventing the field day altogether. They claim that Stanford wishes to send a team East, but as she realizes the impossibility of winning the field day with three points for second place and a bicycle race, she prefers to send the team East without a field day here.

Professor Bacon claimed that in yielding to Brown he would create a precedent by which the Stanford manager, of his own free will, might settle any dispute. Another reason was that if no fixed tribunal is established, the ceaseless disputes will kill college athletics. To this Prof. Angell of Stanford agreed, but he was unwilling to take the matter out of Brown's hands on account of certain feelings of distrust already existing. Some time ago Brown proposed a certain plan of settlement, but he now refuses to accept that very plan, and gives no reasons for his refusal.

From present appearances the field day will not come off. Manager Barnes will do nothing more unless Brown offers to arbitrate the dispute. Prof. Babon is ready to withdraw his intervention whenever the managers can come to an agreement. There is strong talk in Berkeley of breaking off all athletic relations with Stanford until she will consent to a tribunal for arbitrating disputes.

Perplexing questions have arisen as to what the team will do if the field day is not held. A trip to Portland and an Eastern trip are among the proposed schemes, but objections are made to both of them. The University will probably announce its intention to send a team East next year, unless they are defeated by Stanford. It was proposed to hold a University field day Saturday, but the athletes did not favor the scheme.

The Berkeleyan Company will hold a meeting, for purposes of reorganization, on next Wednesday afternoon. An earnest appeal has been issued for more stockholders. Each share costs $1 and entitles the holder to reduced subscription rates.

Secretary of Agriculture Wilson has notified Professor Hilgard of his intention to visit California, on an official tour, some time in the near future. Prof. Hilgard is at the head of the University Agricultural Department and the Government Experiment Station, and expects a great deal of good to the State through Mr. Wilson's visit. It is the first time that any Secretary of Agriculture has visited the State at the beginning of his term.

Lieutenant Winn has made arrangements for a lecture in the gymnasium, before the cadets, by General W. H. L. Barnes of San Francisco, this afternoon. The cadets were to be formed in company, inspected and then marched to the hall. The Freshmen fear some trouble, and count of cutting drill in a body in order to guard their Bourdon coffin.

The Board of Trustees met last night to elect new members and elect a President. Julian Le Conte, C. D. Maloney and Frame, who succeeded Prof. Jones, and Martin, were sworn in. Efforts are expected for the dislodgement of certain Democrats holding appointive places, as the Republican platform pledged candidates to appoint only Republicans. J. W. Richards was chosen President of the Board of Education S. N. Kierulff was sworn in, he being the only new member who had not taken the oath.

The Regents' Committee on Grounds and Buildings has inspected the ruins of the Agricultural Building, and it will recommend the erection of a new building on the old foundations.

The Reliance and University baseball teams will play another game Wednesday afternoon. The Reliance team will have a new battery. Billy McLean will pitch.

"THE TRIUMPH OF LOVE!"
Happy and Fruitful Marriage.

Every MAN who would know the GRAND TRUTHS, the Plain Facts, the Old Secrets and the New Discoveries of Medical Science as applied to Married Life, who would atone for past follies and avoid future pitfalls, should write for our wonderful little book, called "Complete Manhood and How to Attain It." To any earnest man we will mail one copy Entirely Free, in plain sealed cover.

ERIE MEDICAL CO., 64 NIAGARA ST. BUFFALO, N. Y.

"JOSH" IS NO MORE.

The Inter-Collegiate Paper Has Ended Its University Career.

It Will Now Be Conducted on Purely Professional Lines.

"Josh," the intercollegiate humorous fortnightly, is no more.

That is to say, as a lampoon, in which the merry jibes and jokes of the college may be found, "Josh" has ceased to exist. From this time on it will appear before the public as a professional, political cartoon paper. The esthetic co-ed, the pale browed "dig" and the nervous college professor may go their several intellectual ways in peace.

During its early career, and subsequently at football time, "Josh" was the greatest thing among college publications. But gradually the novelty wore off, and the humorous fortnightly found itself struggling along with other ordinary literary ventures. Then came a change of management, and "it was," as the humorist puts it, "this last straw that gave the camel the hump."

Stanford editors and artists proceeded to hand in their resignations; California promptly did the same, for both declared that, with the withdrawal of Messrs. Gray and Howell, "Josh" ceased to be a University publication.

That settled it. The Occident editor at Berkeley, who recently received a most terrible roasting from "Josh," and the "Sequoia" man at Stanford, who was likewise done to a fancy turn, are now jubilant to an excessive degree. This is the chance of their lives, and "Josh" has recognized the fact. Consequently the colleges are bade farewell, and the paper now enters the field of professionals.

"Josh" was started about two years ago at the University of California. Messrs. H. B. Quinan and E. L. G. Steele of Oakland were its originators. The stories of the expulsion of some of its artists and editors and of their wickedness toward the unprotected faculty filled the newspapers of the coast at the time. At the beginning of the present college year, "Josh" was made an intercollegiate affair, yielding half space to Stanford and half to California. Chas. K. Field looked after the Stanford department and D. H. Gray attended to California's interests. The success of the publication in this new field was great, and only the gradual withdrawal of its former board could have brought about this sudden end to its existence as a college paper.

Among those who have helped to make "Josh" famous, California points with pride to the following: E. L. G. Steele, H. B. Quinan, D. H. Gray, Ed R. Jackson, Lionel Sherwood and W. S. Wright, while Stanford claims honor for Chas. K. Field, Merle Johnson, Chris Bradley and J. W. Briscoe.

A BRUTAL ROBBERY.

A Pair of Scoundrels Bind, Gag and Deprive a Woman of $5000.

By Associated Press to The Tribune.

CINCINNATI, O., April 20.—Two elderly women were knocked down and robbed in their home in this city by three men who escaped with jewelry valued at $5,000.

Mrs. Krolage, a fortune teller on West Ninth street, had a call from three men, who ostensibly wanted her professional services. While she was reading the future for one of the men, another struck her on the back of the head with a revolver.

They then bound and gagged her, and removed diamond rings and other jewelry of the value named.

Another woman, a relative, hearing the struggle, came into the room and she was beaten on the head, and rendered unconscious. Florence Harris, a tenant, came down stairs, but she was ordered, under the penalty of death, to keep still. She escaped by a back door while the robbers went out the front way.

Mrs. Krolage and her relative are badly injured.

READY TO OPEN.

The Advanced Condition of the Centennial Exposition at Nashville.

By Associated Press to The Tribune.

NASHVILLE, Tenn., April 20.—Work night and day will be pushed at the Centennial Exposition grounds for the coming two weeks. All the principal buildings, except the government and hygiene, are completed, and exhibits are being placed.

Hanging pictures, of which there are more than 1,000 to select from, is now in progress in the Parthenon, and if the weather permits on the opening day, the Exposition will be more nearly completed than any ever held in this country.

One hundred and seventy-eight Chinese, who will occupy the China building, arrived today. The State exhibit of Georgia has been received and is ready to be put in place and the buildings are filling rapidly.

Divorce Granted.

Elizabeth Parsons has been granted a divorce from John Parsons on the ground of habitual intemperance. The custody of the minor children, Ella and Alfred, is given to the wife, as well as $25 per month alimony.

CASTORIA.
The fac-simile signature of Chas. H. Fletcher is on every wrapper.

AGAIN IN MARITAL BONDS

For the Second Time May Loring Seeks Connubial Bliss.

Her Mother, However, Does Not Pronounce a Blessing on the Act.

Miss Emma May Loring has had several matrimonial experiences of late. On October 11, 1895, she eloped with a hired man named Herman C. Braunlich. Some time later, after the romance of the thing died out, she returned to the home of her mother in Piedmont, and then divorce proceedings were instituted, resulting in a legal separation.

On the 16th of this month a license was issued to Henry W. Attenborough and the young woman. They were married Saturday by Rev. J. E. Bushnell of the First Lutheran Church, and now the mother is grief stricken.

Mrs. Loring, the mother of the bride, is the eccentric woman who purchased part of the Midwinter Fair buildings and erected some peculiar houses at Piedmont. She called at the County Clerk's office yesterday and found that the license had been issued. Her grief was great.

"Why," she said, "this man is a thing—no gentleman, and my daughter has broken my heart. Henceforth, I have no child, and if she were in the gutter it would be nothing to me. I did everything I could for her, and when she came back to me in rags from her first trial, I took her in and paid out a great deal of money to secure a divorce from her. I am sick now, and I don't expect to live long—with such a daughter, death would be a relief."

A MUSKET DUEL.

Ten Bandits and Soldiers Fight on the Mexican Border.

By Associated Press to The Tribune.

NOGALES, Arizona, April 20.—Senor Juan Salazar, the present Mayor of Santa Cruz, a Mexican town about thirty miles from here, came from Nogales to inform by telegraph the State authorities of a battle that had taken place at Lochiel between five soldiers and some outlaws who are badly wanted by the Mexican officials. Lochiel is a village situated on the boundary line between the United States and Mexico.

The bandits Angel Escalante, George Brady and others, who had been staying on the Arizona side of the line, got drunk and went over to the Mexican side and began to make trouble.

A citizen was immediately sent out for Santa Cruz, some miles distant, to notify the authorities of the outlaws' appearance in Sonora.

On hearing the news, the President dispatched five soldiers to capture them. The soldiers arrived at Lochiel in the evening, and they immediately went to an adobe hut where the men were. The soldiers requested them to surrender, whereupon the bandits all drew guns and commenced to fire, retreating through the back door. In the encounter which ensued over eighty shots were exchanged and resulted in the killing of one bandit and the wounding of a soldier.

After the ammunition gave out, the desperadoes returned to Arizona, taking with them their dead companion.

An effort will be made to extradite the law-breakers.

A REAL AIR SHIP.

The St. Paul's Dispatch is responsible for the following story:

At 9:02 this morning the wonderful air ship which has been seen hovering over Wisconsin and Minnesota for the past several days, appeared suddenly in the sky directly over St. Paul and attracted the attention of thousands of eyes and, of course, created a profound sensation.

Business was suspended and 135,672 people collected in the streets and gazed in wonderment on the curious-looking creature in the sky. It was easily several feet—perhaps more than that—in the sky and still it could be easily distinguished even with the aid of a telescope.

The peculiar object circles slowly around like a great bird then suddenly took a shoot downward and in an incredibly short space of time landed on court house square, where it was immediately surrounded by an immense crowd of curious citizens.

It was built in the shape of a huge cigar with immense wings floating off from the side and a great wheel at the rear. It was constructed of some peculiar white metal which was recognized by many as free silver, but which others claimed was something entirely new to this section of the country. No sign of life appeared on the strange vehicle for at least three minutes and a quarter, when a hidden door in the center pushed outward and three strange-looking persons stepped out on the prow and gazed in awe about them.

They were fashioned for the most part like ordinary men, save that there was no line of demarkation between the nose and the mouth, and they were furnished with immense gills on the sides of their heads, which resembled the fan-shaped ear of the elephant, and moved in and out with the regular respiration of the owners. The mouth was immense and stretched from gill to gill, while sticking out from their backs was something resembling a huge fin. Their feet were as pointed as tacks, and every time they stepped the feet stuck in the ship. These feet were made in this fashion they said in order to prevent them from slipping off the planet on which they lived. If they started to slip they stuck their feet in the planet several feet, and they stood no more show than a telegraph pole of slipping off into space. Concerning the fin they said it was used to guide them to where they wanted to go in case they did slip off. Their eyes looked like boiled eggs, and their hands were simply claws. This was essential, because in some places the air got so heavy that it was hard to dig their way out with the aid of ordinary fingers. So they had claws made instead.

The first man to speak was Mayor Doran, who extended his strange guests the freedom and welcome of the city. When he had finished his speech he asked the trio hither they had come.

"From Mars," one of them answered.

This stumped his honor, and pulling a ward map from his pocket he hastily scanned it, then shook his head.

"He means Le Mars, Iowa," suggested a bystander, but the leader with the big flaps shook his head disgustedly and pointed into the sky.

"From Mars," he said.

Somebody brought the Mayor a picture of the planets, and he immediately asked:

"How many votes have you up there?"

To which the strange man replied that things on Mars were not as base as they were here, and rulers were born, not made.

"Up there," said the queer looking creature, "we are all appreciated at our true worth. We are elevated as we deserve, and there is no such thing as internal dissension, no throwing down of trusted men, no striking in the back and no ill natured joshing. They all see us as we are and honor us as we deserve."

The Mayor gazed curiously at the speaker for an instant, then jumping upon the prow of the airship, exclaimed delightedly:

"Why, Eddie Hinebaugh, as I live!"

The creature smiled happily and extended his claw.

"At last," said he, "I have found a place where I am appreciated and satisfied."

"Allow me," he said, stepping aside and revealing one of his companions "to introduce you to one of my trusted lieutenants, who accompanies me on all my dreamy flights. This, Mr. Mayor, is my pal, P. Fortune. The other needs no introduction. He only lives in the Eighth ward."

The crowd broke into delighted applause, to which Eddie responded with his usual gallantry and patronizing air. He had more air with him than anything else, for he needed it to run his air ship. He invited the people abroad to see his new craft, but no one responded. He dispaired of having his invitation accepted at all, when suddenly there was a commotion on the edge of the crowd and Judge Nelson pushed himself to the front. There was cordial embrace between the two and in a few remarks Judge Nelson exclaimed:

"Ho you haf changet."

Suddenly there was another commotion and Pat Scannell rushed hurriedly to the side of the erstwhile leader, who is now one of the objects of the sky. Braver than all the rest, he accepted the invitation and stepped aboard. There was a shrill whistle. The first lieutenant pulled the lever and the ship shot off in the air. Pat looked helplessly over the rail, and it was seen that his face had changed and his mouth and nose had come together. His hands were claws and he had ears like a circus tent. The ship was last seen hovering over South St. Paul.

WITH OPEN ARMS.

Cecil Rhodes Is Received by the People of Cape Town.

By Associated Press to The Tribune.

NEW YORK, April 20.—A dispatch to the World from Cape Town says:

"Cecil Rhodes' reception here on his return from England was in the nature of an ovation. He was presented with an address by the citizens, which was in part, as follows:

"We take unbounded satisfaction in assuring you that the feelings expressed in the demonstrations that have taken place here, have not only been retained, but have deepened in the hearts of the people.

"We cannot refrain from stating that we entertain the gravest apprehensions of political movements within the colony, the object of which is to circumscribe British supremacy. They do not tend towards true and lasting peace. Your presence is absolutely essential, and we earnestly hope that your farther services will add brilliance to your illustrious career."

The Transvaal republic has sent six agents to Durban, a port of Natal to watch the movements of British war ships.

TO CURE A COLD IN ONE DAY

Take Laxative Bromo Quinine Tablets. All druggists refund the money if it fails to cure. 25c.

St. John's Church.

The vestrymen of St. John's Episcopal Church met last evening in Architect Matthews' office to inspect the plans for a new church building, which will be erected on the old foundations on Eighth and Grove streets.

No action was taken in regard to the acceptance or rejection of the plans. At the annual meeting of the parishioners this evening the plans will be discussed and something definite done.

75c TEAS FOR 50c.

This month only, all 75c teas for 50c per lb. The New York Tea Co., 859 Broadway, near Seventh St. Tel. Black 3692.

Assigned.

By Associated Press to The Tribune.

GRAND RAPIDS, N. D., April 20.—The North Fork Milling Company, capital, $170,000, has assigned.

Baby buggies, parasol tops, $7.50 at Meese's 1009-1011 Washington street.

Won a Big Prize.

W. G. Williamson, a shoe-maker, whose place of business is on Thirteenth avenue, East Oakland, won $3,750 in the last drawing of the lottery. Williamson has several children, and has had hard work to make both ends meet.

Bay City Flour—absolutely pure.

THE ANHEUSER-BUSCH SALOON.

At 477 Ninth street, is now directed by Messrs. Fred Bandle and A. Redecker, who have succeeded Messrs. Herbert & Sonderleiter. There may be obtained the clear, creamy beer of the Anheuser-Busch Co. on draught—a marvelous beer, which is famed the world over.

OUR BARBER SHOP.

Our barber shop is clean and new and a place for men in a hurry. Eighth street, near Tribune office.

Mother's Mush—Try it.

Bay City Flour makes the best bread.

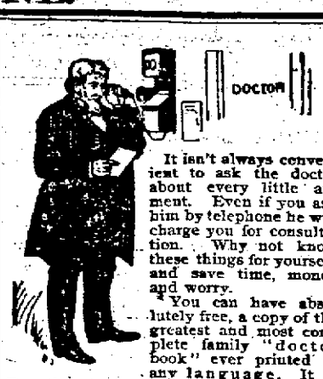

It isn't always convenient to ask the doctor about every little ailment. Even if you ask him by telephone he will charge you for consultation. Why not know these things for yourself and save time, money and worry.

You can have absolutely free, a copy of the greatest and most complete family "doctor book" ever printed in any language. It is Dr. Pierce's Common Sense Medical Adviser. It tells in simple, clear language all about the human body in health and disease. It is illustrated with over 300 engravings and colored plates. It has a greater sale than any other medical book ever printed in the English language. Nearly 700,000 copies were sold at the regular price, $1.50 per copy, and now a large edition strongly bound in paper covers, is being distributed *free* to all who will send twenty-one cents in one-cent stamps to pay cost of mailing *only*, to World's Dispensary Medical Association, No. 663 Main Street, Buffalo, N. Y. If fine French cloth covers are desired, send ten cents extra (thirty-one cents in all), to pay the cost of this more handsome and durable binding.

A PLEASANT LAXATIVE.

While a sick-spell is one of the easiest things in the world to accumulate, it is equally easy to remain well by the exercise of a little care, and the use of the proper medicines. Constipation is the great "first cause" of sickness. The clogged and inactive digestive organs poison the blood with all manner of noxious impurities, which in turn are deposited in all the tissues and organs of the body. If this condition is neglected, a sick-spell is the consequence. It is easy to avoid this. Dr. Pierce's Pleasant Pellets are a sure and permanent cure for constipation. They also cure headaches, heart-burn, biliousness, sour stomach, flatulence, and the multitude of all ills that result from constipation. One "Pellet" is a gentle laxative, and two a mild cathartic. Druggists sell them. There is danger in substitutes.

"My Piano Is Old"

BUT I CANNOT AFFORD A NEW ONE."—

WHY NOT, MADAM?

We allow you full value for your old instrument; we give you a beautiful new modern Pianoforte and we sell on installments to suit your purse. Your daughter is right and you are wrong. Reconsider.

Clark Wise & Co.

1108 BROADWAY

MADE ME A MAN

AJAX TABLETS POSITIVELY CURE *ALL Nervous Diseases*—Falling Memory, Impotency, Sleeplessness, etc., caused by Abuse and other Excesses and Indiscretions. *They quickly and surely* restore Lost Vitality in old or young, and fit a man for study, business or marriage. Prevent Insanity and Consumption if taken in time. Their use shows immediate improvement and effects a CURE where all others fail. Insist upon having the genuine Ajax Tablets. They have cured thousands and will cure you. We give a positive written guarantee to effect a cure in each case or refund the money. Price 50 cents per package, or six packages (full treatment) for $2.50. By mail, in plain wrapper, upon receipt of price. Circular free.

AJAX REMEDY CO., 79 Dearborn St., Chicago, Ill.

For sale in Oakland by Osgood Bros., 952 Broadway, and J. D. Byrne, druggists.

Selling oil 11 years—never had an explosion.

SMITH & BAXTER,
Offices: Successors to G. W. Arper
Webster and 9th Sts.
Tel. Main 104. 8

HOTELS.

Under New Management

GALINDO HOTEL

W. E. HALL, Proprietor.

Eighth Street, Bet. Broadway and Franklin, Oakland, Cal.

The First Class and Select Family Hotel of Oakland. Contains 125 Rooms with all Modern Improvements. Within one block of all trains. A desirable Home for Travelers and Tourists. Fine Parlors and Reading Room. Baths free. Elegant Large Dining Room, especially arranged for Banquets or Dinner Parties. Table unexcelled. Board by Day, Week or Month. Rooms large, pleasant and sunny—single or en suite. Halls elegant and commodious. First class service and highest standard of respectability. Tourist and Transient Patronage Solicited. Terms—American Plan from $1 to $3 per Day; European Plan, Room without Board, 50c to $1.50 per Day. Special Rates to Permanent Boarders and Professionals.

HOTEL CRELLIN

The Most Favorably Located and Leading Hotel of Oakland, Corner Tenth and Washington streets, Oakland.

KELSEY HOUSE

TWENTY-FOURTH ST.

Between Telegraph Ave. and Grove St.

Finely Furnished Rooms, Suite and Single

From $5.00 a month up

Mrs. M. F. King, Proprietress.

Page's Hotel

At the Terminus of the San Pablo Cable Road.

Music Room. Plain and Fancy Drink Strictly First-Class. Cold Lunches Served.

Special Accommodations for Bicyclists.

J. M. PAGE, Prop.

BANKS.

—THE—

First National Bank of Oakland

Northeast corner Tenth and Broadway.

Capital Stock paid up.....$300,000
P. E. BOWLES.....President
G. W. McNEAR.....Vice President
L. G. BURPEE.....Cashier

DIRECTORS—G. W. McNear, A. J. Snyder, E. W. Runyon, J. C. Martin, Norman Rideout, W. P. Jones, Wallace Everson, L. C. Morehouse, P. E. Bowles, W. H. Chickering, L. G. Burpee.

Principal Correspondents—San Francisco, First National Bank, London, Paris and American Bank, Ltd., and Bank of California; New York, National Park Bank; Chicago, American Exchange National Bank.

Central Bank

Broadway and 14th St.

OAKLAND, CAL.

Authorized Capital.....$1,000,000
Capital fully paid up.....300,000
Surplus and undivided profits.....75,000

THOMAS CRELLIN.....President
W. G. PALMANTEER.....Vice President
C. R. LATES.....Cashier

DIRECTORS.

Frederick Delger, F. K. Shattuck, Charles D. Pierce, J. W. Phillips, W. G. Palmanteer, George C. Perkins, George D. Metcalf, L. C. Morehouse, H. B. Ainsworth, Thomas Crellin, W. S. Phelan.

Transacts a general banking business. Interest allowed on term deposits. Loans made on real estate and approved security. Buys and sells exchange on all the principal cities of the United States and Europe. Principal Correspondents—First National Bank, San Francisco; Chase National Bank, New York; Metropolitan National Bank, Chicago; Nebraska National Bank, Omaha.

Union Savings Bank

CORNER BROADWAY AND NINTH ST.

Transacts a General SAVINGS and COMMERCIAL Business.

Capital Fully Paid, $ 500,000 00
Reserve Fund, - - 100,000 00
Deposits Dec. 31, '96, $2,789,509 72

BOARD OF DIRECTORS.

J. West Martin, Thomas Prather, R. S. Farrelly, Hiram Tubbs, C. E. Palmer, William G. Henshaw, A. A. Moore, S. Huff, Herman A. Tubbs, H. W. Meek, Thomas Crellin.

J. WEST MARTIN.....President
WM. G. HENSHAW.....Vice President
A. E. H. CRAMER.....Cashier

Exchange on Foreign and Eastern cities. Interest allowed on all savings deposits remaining three calendar months. No entrance fee. Remittances from the country may be made by express or checks on banks in San Francisco and books will be returned.

CALIFORNIA BANK.

Masonic Temple Building.

Corner Twelfth and Washington Streets, Oakland.

D. EDWARD COLLINS.....President
JOHN W. PHILLIPS.....Vice President
FRANK H. BROOKS.....Cashier

BOARD OF DIRECTORS.

John W. Phillips, Victor H. Metcalf, W. W. Whitman, Charles Jurgens, D. Edward Collins, Benjamin Smith, Anson Barstow, Robert Smille, James P. Taylor.

Transacts a general banking business. Foreign and Domestic Exchange bought and sold. Correspondence solicited. Special attention paid to the execution of trusts for individuals, firms and corporations.

Correspondents—American Exchange National Bank, New York; Seather Banking Co. and Bank of California, S. F.

UNION NATIONAL BANK OF OAKLAND

Location, N. W. Cor. of Broadway and Twelfth Street.

THOMAS PRATHER.....President
HON. J. WEST MARTIN..Vice President
CHARLES E. PALMER.....Cashier

DIRECTORS.

Hon. J. West Martin, Socrates Huff, John C. Adams, D. Henshaw Ward, Edson F. Adams, R. S. Farrelly, Thomas Prather.

Exchange—Domestic and Foreign at current rates.

CORRESPONDENTS—Chemical National Bank, New York; N. M. Rothschild & Sons, London; Rothschild Freres, Paris; Die Direction de Disconto Gesellschaft, Berlin; Bank of California, First National Bank, Crocker-Woolworth National Bank, San Francisco.

Funds deposited with correspondents paid here.

FARMERS' AND MERCHANTS'

SAVINGS BANK

1103 Broadway near Twelfth St.

Incorporated according to the laws of the State of California, November 10, 1892. Interest paid on deposits. Money loaned on real estate.

OFFICERS.

EDSON F. ADAMS.....President
C. E. PALMER.....Vice President
JAMES C. McKEE.....Cashier

BOARD OF DIRECTORS.

R. S. Farrelly, San Leandro; A. W. Schafer, Mount Eden; Samuel Bell McKee, Oakland; William H. Taylor, Oakland; H. H. Pitcher, Livermore; John Charles Adams, Oakland; H. F. Gordon, Oakland; F. S. Osgood, Oakland; Charles E. Palmer, Oakland; W. H. Bailey, Oakland; Edson F. Adams, Oakland.

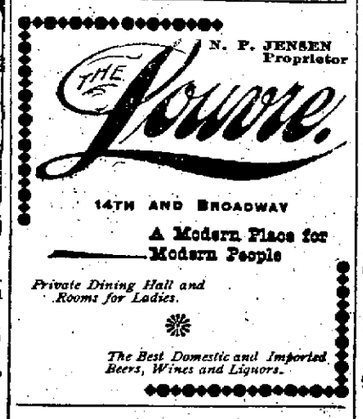

IF YOU WISH

To enjoy the day properly you must order your Sunday dinner from

L. C. BEEM,

New City Market,

S. E. Cor. 12th and Washington Sts.

TELEPHONE 263.

TANSY PILLS

This celebrated English regulator. Never Fails. Sold by druggists, $2.00. Send 4c. for Woman's Relief. WILKE CHEMICAL CO., 1328 S. 9th St., Phila., Pa.

RAILROADS.

Southern Pacific Company

Trains Are Due to Arrive and Leave

—AT—

SIXTEENTH STREET STATION.

Leave	From April 6, 1897.	Arrive
7:41 a	Atlantic Express, Ogden and East	6:04 p
7:41 a	Benicia, Vacaville, Rumsey, Sacramento, Oroville and Redding via Davis	6:14 p
8:04 a	Vallejo, Napa, Calistoga, Santa Rosa, Martinez and San Ramon	5:45 p
9:27 a	New Orleans Express, Fresno, Santa Barbara and Los Angeles, El Paso, New Orleans and the East	4:09 p
9:37 a	Martinez and Stockton	4:09 p
9:37 a	Vallejo	5:45 p
12:01 p	Port Costa and way stations	7:14 p
4:34 p	Vallejo, Napa, Calistoga, El Verano, Santa Rosa, Martinez and San Ramon	8:45 a
4:38 p	Benicia, Vacaville, Woodland, Knight's Landing, Marysville, Oroville and Sacramento	10:44 a
.....	Port Costa, Martinez, Lathrop, Stockton, Merced and Fresno	1 1:15 a
5:39 p	Los Angeles Express, Tracy, Fresno, Bakersfield, Santa Barbara and Los Angeles	† :04 a
6:29 p	Santa Fe Route, Atlantic Express for Mojave and East	7:04 a
6:40 p	European Mail, Ogden and East	9:13 a
7:36 p	Vallejo	11:14 p
7:36 p	Oregon Express, Sacramento, Marysville, Redding, Portland, Puget Sound and East	10:44 a

NILES ROUTE.

First Street Near Broadway.

6:26 a	Niles, San Jose and way stations going via Seventh St.	8:07 a
9:10 a	Niles, San Jose, Stockton, Sacramento, Marysville and Red Bluff	3:37 p
*9:10 a	Peters and Milton	*5:39 p
1:35 p	Niles, San Jose and Livermore	8:39 p
.....	Niles, San Jose, Livermore and Stockton	8:39 p
5:00 p	Lathrop, Stockton, Modesto, Merced, Raymond (for Yosemite) and Fresno	.....
6:40 p	Haywards, Niles and San Jose	7:07 p

A for morning. P for afternoon.
†Saturdays only.
‡Sundays only.
*Sundays excepted.

The PEOPLE'S EXPRESS COMPANY, the only transfer who will call for and check baggage from hotels and residences. Office, 412-418 Ninth street. Tel. 256.

Local and through tickets sold and information given by

J. H. WRIGHT, agent, 16th st. station.
M. E. DE CORA, agent, 7th and Bdwy.
T. H. GOODMAN, gen. pass. agent.

California Railway to Leona Heights and Mills College.

Trains leave Tidal Canal Bridge, Alameda.

8:00, 9:00, *9:30, 10:00, *10:30, 11:00, *11:30, a. m.; 12:00, *12:30, 1:00, *1:30, 2:00, *2:30, 3:00, *3:30, 4:00, *4:30, 5:00, *5:30, 6:00, *6:30, 7:00, *7:30, 8:00, 9:00, 10:00 p. m.

7:35, 8:35, *9:05, 9:35, *10:05, 10:35, *11:05, 11:35 a. m.; *12:05, 12:35, *1:05, 1:35, *2:05, 2:35, *3:05, 3:35, *4:05, 4:35, *5:05, 5:35, *6:05, 6:35, *7:05, 7:35, 8:35, 9:35 p. m.

*Saturdays and Sundays only.

Passengers from Oakland and Alameda take Alameda, Oakland and Piedmont Electric Railway Cars to Tidal Canal Bridge. Allow twenty-five minutes from Eleventh and Broadway and fifteen minutes from Thirteenth avenue and East Twelfth street. Round Trip Tickets from any point in Alameda or Oakland can be purchased of Alameda, Oakland and Piedmont Electric Railway Conductors.

Fare, 35 cents round trip.

W. M. RANK, General Manager.

1008½ Broadway, Oakland.

Get Out

Into the Mountains

SCENERY—Charming, picturesque, captivating, imposing, majestic, sublime.

CLIMATE—Genial, bracing, invigorating, rejuvenating, upbuilding.

RECREATION—Rusticating, picknicking, camping, hunting, fishing, horseback riding, boating, mountain climbing, excursions.

Or run down to the

SEASHORE

Magnificent hotels, toning and life-giving salt sea air, surf bathing, boating, fishing, driving, wheeling, shell gathering, and all sorts of pastimes.

The season for this sort of thought and action is upon us. All the world, and particularly that portion of it described by California, takes an outing once a year—if it doesn't it ought to.

While making up your mind where you will go, and concocting your itinerary, keep as many as possible of these places before your minds eye

Up Shasta Way—Tavern of Castle Crags, Sweet Brier Camp, Upper Soda Springs, Shasta Retreat, Shasta Springs, Sissons, Mt. Shasta Camp, Klamath Hot Springs.

Lake County and Vicinity—Geysers, Ætna Springs, Harbin, Anderson, Adams, Howard, Siegler, Highland and Bartlett Springs Glenbrook, Soda Bay, Laurel Dell and Blue Lakes.

On Sierra Summits—Lake Tahoe, Independence, Webber and Donner Lakes, Tallac, Deer Park Inn, Sunnyside, McKinney's, Kubicon Springs, Campbell Hot Springs and a score more.

Yosemite and the Big Trees—Santa Cruz Mountains—Los Gatos Pacific Congress Springs, Glenwood, Felton, Ben Lomond, Boulder Creek.

Southward—Gilroy, Paraiso, Paso Robles and Santa Ysabel Hot Springs.

Along the Shore—Santa Cruz, Capitola Del Monte, Monterey, Pacific Grove, Santa Barbara, Santa Monica, Long Beach, San Diego

There will be REDUCED RATES to many of these places. If you haven't all needed information to complete that itinerary call on the nearest Southern Pacific Company agent, or send to T. H. GOODMAN for resort folders.

The O. R. & N. Co.

DISPATCH FAST STEAMERS

To PORTLAND

From Spear-street Wharf, at 10 a. m.

FARE {$12 First Class / $8 Second Class} including berth & meals

SCHEDULE OF SAILINGS:

COLUMBIA.....April 23, May 3, 13, 23
STATE OF CALIFORNIA.....April 28, May 8, 18, 28

Through tickets and through baggage to all Eastern points. Rates and folders upon application to

F. F. CONNOR, General Agent, 650 Market street.
GOODALL, PERKINS & CO.....Sup't's

ANAPHRODISIC

STRONG AGAIN

New Life, New Strength, New Vigor. From PROF. DR. RICORD of PARIS, the ONLY remedy for restoring strength UNDER GUARANTEE, and will bring back your lost powers and STOP FOREVER the dangerous drains on your system. They act quickly, create a healthy digestion, pure, rich blood, firm muscles, rugged strength, steady nerves and clear brain. Imported direct from Paris. Price per box, directions enclosed, $2.00. For sale by all druggists. Mail orders from any person shall receive prompt attention.

DR. V. CONDOROY,

Agent and Manager for U. S. A., 409 Quincy Building, Chicago, Ills.

For sale at OSGOOD BROS., N. E. cor. 7th and Broadway, Oakland.

POSTUM CEREAL

THE GRAIN COFFEE

MAKES RED BLOOD

How to Obtain a Fair Complexion by Natural Means.

The natural Carlsbad Sprudel Salt (powder form), is an excellent *Aperient Laxative and Diuretic. It clears the complexion and purifies the blood.* It is easily soluble, pleasant to take and permanent in action. The genuine product of the Carlsbad Spring is imported in round bottles. Each bottle comes in a light blue paper cartoon, and has the signature "Eisner & Mendelson Co., New York," on every bottle.

ELMHURST'S GROWTH.

A Suburban City That Is Going Fast to the Front.

It Is Destined to Become One of the Centers of Population Here.

Situated only four miles from the city of Oakland on the line of the Southern Pacific's steam railroad and the San Leandro electric road is the pretty town of Elmhurst. The buildings are all new and up to date, streets all graded and in many cases planted with beautiful shade trees, Jones avenue being conspicuous for its rows of stately elms. There are three good hotels, a splendid schoolhouse that cost $15,000, churches and stores of every description; in fact, everything that the most modern community can boast of. The Red Men are now constructing a magnificent hall on the main street.

Elmhurst has the finest water system in the world. The mains of the two big water companies that supply the city of Oakland run directly through the center of the town. This pretty little city is only four years old and is rapidly approaching a population of 2,000. The Corral Hollow electric road, now surveyed and incorporated, will run through its very center, and with cheap coal from the Corral Hollow mines. This place is destined to become a place of manufacturing importance. It has been generally acknowledged that it possesses the finest climate in California.

It is only fifty minutes to San Francisco and fifteen minutes to Oakland and is considered the most delightful suburban residence spot on the Bay of San Francisco. It possesses every natural advantage, a perfectly level country, beautiful scenic surroundings, a delightful climate, natural drainage into the Bay of San Leandro and a rich dark soil that produces a luxuriant growth of almost everything.

Elmhurst property is the best seller on the market today. The fact that over fifty houses have been built since October, 1896, speaks for itself. In a rapidly building place like this, every person who invests is bound to make money. They get the benefit of other people's improvements. Several new streets have been ordered graded among which might be mentioned Talcott avenue (formerly known as Peralta avenue.)

The Southern Pacific Railroad Company are making arrangements to build a new depot where Kinsell avenue intersects their line.

This will be a central point for distribution. Now that the Southern Pacific Railroad Company have decided to change their entire local system of railroads in Oakland into one vast electric system with a million dollar power house located on the mole, there is no doubt but what a branch line will be constructed to Elmhurst.

This place is becoming too populous and important in itself to be lost sight of.

Of course, it will only be a question of a few years until all these places around Oakland become a part of the greater city of Oakland. The section of country between Oakland and Elmhurst is building up very rapidly which goes to prove this fact.

LIFE'S WORK ENDED.

Father Hoecken of Milwaukee Dies at an Advanced Age.

By Associated Press to the Tribune.

MILWAUKEE, Wis., April 20.—Rev. Father Hoecken, S. J., died at Marquette College early last evening. He was in his 83d year. Deceased had been a Jesuit for nearly sixty years and was one of the pioneer Indian missionaries of the far West.

The early part of his life as a priest was spent among the Indians of the Rocky Mountains. In 1855 he was stationed at the mission of the Flat Heads, from which he made excursions among the various tribes. He was also associated with Father De Smet, S. J., a noted missionary and writer in the work of civilizing the Indians. Father Hoecken acquired much influence among the Indians and did much to prevent outbreaks. De Smet died in St. Louis in 1872.

Afterwards Father Hoecken worked for a number of years among the Indians of the Osage reservation.

After his return East from the Rockies, Hoecken's field was Cincinnati. There he labored among the negroes of St. Anna's parish and also served as chaplain of the prisons.

TWO PERSONS KILLED.

By Associated Press to the Tribune.

SOUTH LYON, Mich., April 20.—A train on the Detroit, Grand Rapids and Western Railway, at the first main highway crossing west of South Lyon depot, struck a vehicle, instantly killing Harry Clark, son of Rev. E. P. Clark, Presbyterian minister of this city, and Miss Sarah Fisher of Ypsilanti, who was visiting friends here.

Miss Ethel Just, daughter of the banker of this place, was injured, one foot being badly crushed. The body of Miss Fisher was terribly mutilated both legs being cut off.

Clark was a student at Ann Arbor and Miss Fisher attended the State Normal at Ypsilanti.

Opens Again.

By Associated Press to The Tribune.

QUINCY, Ill., April 20.—The Dayton Tablet plant, which was closed three months ago under financial embarrassment, has started up again with 200 employes. It will run day and night to catch up on orders. The bank is in temporary control.

Summer Concerts.

Efforts to inaugurate a summer season of weekly open-air band concerts are being made by W. J. McCoy, the leader of the Congregational Orchestra, has charge of the affair and a number of business men are taking hold of the matter.

The Arizona Copper Company has received a new locomotive for its twenty inch gauge road that runs from Clifton to the company's mines.

CLOSE THE SCHOOLS

May 28th Will Be the Last Day of the Present Term.

A SHORTAGE IN THE FUNDS.

Directors Discuss the Means of Paying Local Teachers.

WINDOWS FOR OLD BUILDINGS.

Nothing Allowed for Goods Stolen From the Halls of Schools.

The Board of Education held a short meeting last evening.

Applications for teachers' positions in the department were filed by Miss Florence E. Pugh, Miss Emma G. Kane, Miss Helene Hunt, Miss Gertrude W. Hibard, Miss Mildred M. Taylor, Miss Ada Russell, Miss Neley I. Cutting, Miss Della Sharplen, Miss J. Connor, A. H. Elliot and John A. Gammill.

Joseph P. Dias applied for a position as janitor. His application was endorsed by the Portuguese Central Republican Committee. R. E. Lewis also applied for a janitorshop. The applications were referred to the Credential Committee.

Director Powell, as chairman of the Judiciary Committee, reported that the board had no authority to incur expenses in aid of the Teachers' Pension Association, nor could it have any connection with the association save to submit recommendations for retirement. The secretary of the board should keep an account of the teachers belonging to the association and the amounts to be deducted from their salaries for dues. The report also declared that teachers were not subject to the obligations nor could they enjoy the benefits of the bill unless they voluntarily joined the association.

The Judiciary Committee also recommended the closing of the primary and grammar schools on May 28th instead of June 4th, as scheduled.

Director Knox asked if the teachers could collect their salaries until the end of the year if the schools were closed May 28th.

Director Gray said that the school income would be expended by June 1st and that the board had no authority to draw on other resources.

KEEP THE SCHOOLS OPEN.

"Let us keep the schools open until the end of the term," said Director Evans, "and let the teachers collect their salaries if they can. The City Council can see what a hard time we are having to keep the schools going. The teachers can make out a claim against the city."

"Can't they make us pay as individuals?" asked Director Clement. "I am afraid they can, and I believe that the schools must be closed on the 28th, and let us throw the odium of the act on the old City Council, where it belongs."

"The teachers knew the Constitution and the law," said Director Powell, "and the only proper thing for us to do is to spend honestly the money the board has. I do not think any of the teachers could obtain the payment of the claim."

The resolution was thereupon adopted, and the grammar and primary schools will be closed May 28th.

NOT TO EXCEED $37,000.

Director Russ of the Finance Committee presented the following, which was adopted:

"Whereas, It appears at this time that the last apportionment of the State moneys for the present fiscal year, which will be apportioned some time during the month of July to the Oakland schools, will not exceed the sum of $43,000. Therefore, in order to make it possible for the teachers of this department to negotiate their salary orders with the bankers of this city at a reasonable discount before the money becomes available, be it

"Resolved, That the Board of Education will not order drawn against said estimated sum of $43,000, salary orders aggregating a sum in excess of $37,000 until such time as may be definitely ascertained what sum will be received from the State as said last apportionment."

The matter of the division of the money among the teachers was left to the Finance Committee to report upon at the next meeting.

Director Ingler, as chairman of the Committee on School Houses and Sites, reported the letting of a contract for a sewer in the Central School to Cavanaugh & Co. The committee also recommended that $2,500 be considered in next year's estimate of expenses in order to place extra windows in the Durant, Cole, Tompkins, Franklin and Grant Schools; also that wire be placed over certain windows in the Harrison School.

He recommended that the position of the flag pole of the Harrison School be changed and that some carpenter work in the rear of the school be done. This was accepted.

LINCOLN DAY.

It was decided to set aside May 28th as Lincoln Day, for the teaching of patriotism in the public schools.

On Secretary McClymonds' recommendation, the testing of the eyesight of pupils will be postponed until next term.

Salary warrants for April were ordered paid.

A communication was received from Health Officer Bradley recommending to the Board the adoption of the Smead system in all the schools of the department so as "to cause a proper and uniform diffusion of heat." Defects in various schools detrimental to health were pointed out and recommended to be remedied.

HIGH SCHOOL BOARD.

The Board of Education adjourned and the High School Board met.

Positions in the High School were applied for by George A. Wright and Ines L. Robinson.

Director Evans announced that the board could do nothing towards reimbursing persons who lost property through theft in the building, but that extra precautions should be taken to prevent such loss.

It was decided to close the High School May 28th, on account of the deficiency in the funds.

The Judiciary Committee asked for an extension of time in order to report upon the legality of the High School Board and Board of Education meeting as one body.

Bills were ordered paid and salary warrants for April drawn and paid.

The board then adjourned.

FOR BRONCHIAL AND ASTHMATIC COMPLAINTS "*Brown's Bronchial Troches*" have remarkable curative properties. Sold only in boxes.

CASTORIA.

The fac-simile signature of Chas. H. Fletcher is on every wrapper.

ADVERTISEMENTS.

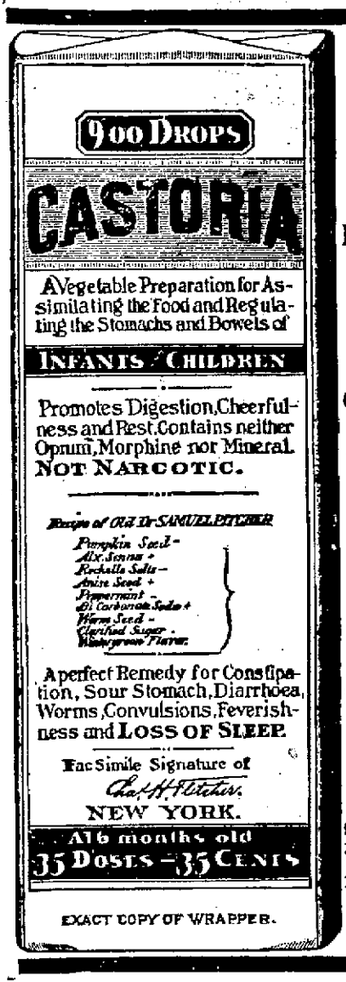

EXACT COPY OF WRAPPER.

SEE THAT THE FAC-SIMILE SIGNATURE —OF— Chas. H. Fletcher IS ON THE WRAPPER OF EVERY BOTTLE OF CASTORIA

Castoria is put up in one-size bottles only. It is not sold in bulk. Don't allow anyone to sell you anything else on the plea or promise that it is "just as good" and "will answer every purpose." See that you get C-A-S-T-O-R-I-A.

The fac-simile signature of Chas. H. Fletcher is on every wrapper.

America's Choicest Gift

$60 For 1897 Waverley BICYCLES At the

OAKLAND CYCLERY, 1427 BROADWAY

Riding Academy on the ground floor, 50x80 feet space.
High-grade machines to rent by the hour, day, week or month.
Complete line of sundries and a fully equipped repair department.
Rent wheels and repairing called for and delivered, free of charge.
TELEPHONE MAIN 118.

OAKLAND CYCLERY
C. G. FIELD, Mgr.

Dashaway Stable!

F. R. WILLIAMSON, Prop.

370 ELEVENTH STREET

Between Franklin and Webster,

OAKLAND, CAL.

Livery, Sale & Boarding Stable

Special Attention Given to Boarders and Country Patrons.

TEL. 645.

NEVADA LIVERY AND BOARDING STABLE

REMOVED TO SEVENTH ST., near Market

OAKLAND, CAL.

Particular Attention paid to Boarders. Ladies' and Gentlemen's Riding Horses a Specialty. Telephone 418.

Hacks at All Hours. N. E. RIGNEY, Prop

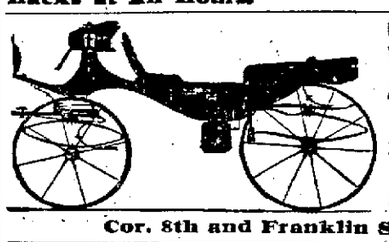

Carriages and Wagons of All Descriptions Manufactured

Every Description of Carriage and Wagon Repairs done.

SOHST BROS.

Cor. 8th and Franklin Streets. Tel. 887.

SUNSET DAIRY.

Our milk has been tested and found to have the Highest Per Centage of Butter Fats. Address orders to

F. A. MORRELL,
SUNSET DAIRY, P. O. Box 584, Oakland, Cal

OLDEST
BROWN & McKINNON Merchant Tailors IN OAKLAND.

We carry a full line of desirable staple goods and latest novelties.

. . . FALL GOODS JUST IN . . .

Evarts Block - - - 1108 BROADWAY.

ICE CREAM 5c a dish. All kinds of soft drinks mixed by an expert. Finest Candies and Confections. Branch San Francisco store.

THE EUCALYPTUS ICE CREAM PARLORS

George Edwards, Prop. 480 Seventh Street

WHEN BUYING A WHEEL BE SURE AND buy one fully guaranteed by a dealer who can supply you with any of the duplicate parts. Call at the ROBERT MALCOM CO. and examine all the improvements belonging to a bicycle. Air Brakes, Rubber Pedal Attachment, Hard and Soft Saddles and Bicycle Material of every description.

735 Market Street, San Francisco.

LEGAL.

COMMISSIONER'S SALE.

In the Superior Court of the County of Alameda, State of California.

MUTUAL SAVINGS BANK OF SAN FRANCISCO, a corporation, Plaintiff.
vs.
JOHN T. FLEMING, AGNES LUCRETIA FLEMING, Defendants.

Under and by virtue of an order of sale and decree of foreclosure and sale issued out of the Superior Court of the County of Alameda, State of California, on the 23nd day of March, 1897, in the above entitled action, wherein the Mutual Savings Bank of San Francisco, a corporation, the above named plaintiff, obtained a judgment and decree of foreclosure and sale against John T. Fleming and Agnes Lucretia Fleming defendants, which said decree was, on the 16th day of February, 1897, recorded in Judgment Book 27 of said Court, at page 547, I am commanded to sell all that certain lot, piece or parcel of land situate, lying and being in the City of Alameda, County of Alameda, State of California, and bounded and described as follows, to-wit:

Commencing at a point on the western line of High street, distant thereon two hundred and eighty-six (286) feet six (6) inches northerly from the northern line of Central avenue, and running thence northerly along the said line of High street fifty-six (56) feet three (3) inches, thence at right angle westerly two hundred and thirty-five (235) feet one (1) inch to the eastern line of Fountain street, thence southerly along the said line of Fountain street fifty-six (56) feet three (3) inches, and thence at a right angle easterly two hundred and thirty-five (235) feet one (1) inch to the place of beginning. Being lots Nos. 6 and 29 in the block marked "A" as the same are delineated and so designated on the plat entitled "Subdivision Map of the Sather & Robinson Tract, Alameda, Alameda County, California," filed on September 10th, 1885, in the County Recorder's office of said Alameda County.

Public notice is hereby given that on

MONDAY, THE 26TH DAY OF APRIL, A. D. 1897,

At 1 o'clock P. M. of that day, in front of the Court House door in the City of Oakland, County of Alameda, I will, in obedience to said order of sale and decree of foreclosure and sale, sell at public auction the above described property, or as much thereof as may be necessary to satisfy plaintiff's judgment, with interest, counsel fees and costs, to the highest bidder, for gold coin of the United States.

Dated March 25, 1897.

D. C. MURPHY, Commissioner.
FRANK SULLIVAN, Attorney, 128-30
Phelan Building, San Francisco.

PLEDGEE'S SALE.

Public notice is hereby given that on the 26th day of April, 1897, at the office and salesroom of M. Marcuse, auctioneer, at 918 Broadway, in the City of Oakland, County of Alameda, State of California, at the hour of 2 o'clock P. M. of said day, The Union National Bank, a corporation, by M. Marcuse, Auctioneer, will sell at public auction to the highest bidder for cash in United States gold coin, the following described property, to-wit:

24,000 shares of the capital stock of the San Pedro Harbor Dock and Land Association, a corporation, formed and doing business under the laws of the State of California, to-wit:

Certificate of said capital stock No. 23 representing 9000 shares thereof, the said certificate being in the name of and endorsed by Allie M. Pearson;

Certificate No. 25 of said capital stock representing 5 shares thereof, the said certificate being in the name of and endorsed by J. F. Holling;

Certificate No. 28 of said capital stock representing 14,990 shares thereof, the said certificate being in the name of and endorsed by Allie M. Pearson;

And certificate No. 29 of said capital stock representing 5 shares thereof, the said certificate being in the name of and endorsed by John W. Pearson.

The said certificates and shares of stock were at the City of Oakland, California, deposited with and delivered to the said Union National Bank, a corporation, by John W. Pearson, as collateral, to secure the payment of his promissory note for $14,673.00 together with interest thereon at the rate of eight per cent. per annum, payable monthly.

The said note, payable on demand is still held by said Bank and no payment has been made thereon, and the same is in whole due and unpaid, demand for payment having been made.

After demand for payment, the said Bank demanded performance by the said John W. Pearson of his obligation and payment of said promissory note, but so to do he has refused.

The said shares of stock are now subject to an assessment of sixty (60) cents per share, delinquent April 2, 1897, and the said assessment being delinquent the said stock is advertised by the said corporation to be sold for the said assessment on April 29th, 1897. The said sale of said stock under this notice, is subject to, and purchasers take subject to the said assessment so delinquent, with no recourse against the seller therefor.

Dated April 19th, 1897.

THE UNION NATIONAL BANK OF OAKLAND,
By THOS. PRATHER, Prest.
MAX MARCUSE, Auctioneer.

Notice Inviting Street Work Proposals.—Pursuant to Statute and to Resolution No. 22,330 of the Council of the City of Oakland, adopted April 5th, 1897, directing this notice, the undersigned invites and will receive at his office in the City Hall, up to 5 o'clock P. M., of the 19th day of April, 1897, sealed proposals or bids for the following street work, to be done according to the specifications posted and on file, and contained in Ordinance No. 1252, approved March 4, 1891, to-wit:

That Adeline street in said city, from the northern line of First street to the southern line of Third street, be sidewalked with cement six feet in width to the official line and grade, except where already done in cement or bitumen, said exceptions being more particularly described as follows, to-wit: On the western side of said Adeline street from a point 156.20 feet north of the northern line of First street to the southern line of Third street, and on the eastern side of Adeline street from a point 112.81 feet north of the northern line of First street to a point 168.81 feet north of the northern line of First street and from a point 213.15 feet north of the northern line of First street to the southern line of Third street.

Bidders must file with each proposal or bid either a check, payable to the order of the Mayor of said City certified by a responsible bank, for an amount which shall not be less than ten per cent. of the aggregate of the proposal, or else a bond for said amount; and so payable, signed by the bidder and by two sureties, who shall justify before any officer, competent to administer an oath, in double the said amount, and over and above all statutory exemptions.

Office of the City Clerk of the City of Oakland, City Hall, April 12th, 1897.

J. W. TOMPKINS, City Clerk.

LOUISVILLE RESTAURANT

—French and Family Dinners—

BANQUETS, PARTIES.

LADIES' DEPARTMENTS.

Open Till 12 P. M.

910 BROADWAY John Slavich

THE PIONEER FRENCH BAKERY

M. & J. LONGE, Proprietors.

N. E. Corner Tenth and Webster Streets, OAKLAND, CAL.

First quality French bread delivered to all parts of Oakland, Berkeley and Alameda. Leaves made to order for camping parties. French rolls made to order.

LEGAL.

NOTICE OF ADMINISTRATRIX'S SALE OF REAL ESTATE.

Notice is hereby given, that pursuant to an order of the Superior Court of the County of Alameda, State of California, duly given and made on the 22nd day of March, 1897, in the matter of the estate of P. H. McGrew, deceased, authorizing the sale of all the personal and real estate belonging to said estate, the undersigned, Kate H. McGrew, the administratrix of the estate of said P. H. McGrew, deceased, will sell at private sale, on or after the 26th day of April, 1897, to the highest and best bidder, for cash in United States gold coin, subject to and payable on confirmation of sale by said Superior Court, all the right, title and interest of said P. H. McGrew, deceased, in and to the following described personal and real estate, to-wit:

Certain tools and equipments of a blacksmith shop of said deceased at Nos. 1056, 1058 and 1060 Thirteenth avenue, East Oakland, said Alameda County, the same being engine, boiler, shafting, drilling machinery, punches, shears, blowers, forges, anvils, tire rollers, upsetters, forms and hand tools and stock in trade.

Also all those certain lots pieces or parcels of land situate, lying and being in the City of Oakland, County of Alameda, State of California, and bounded and described as follows, to-wit:

1. Commencing at a point distant fifty (50) feet northwesterly from the west corner of block number 39; thence running northeasterly along the southeasterly line of Thirteenth avenue 50 (fifty) feet; thence at right angles southeasterly and parallel with East Eleventh street one hundred (100) feet; thence at right angles southwesterly and parallel with Thirteenth avenue fifty (50) feet; thence at right angles northwesterly and parallel with East Eleventh street one hundred (100) feet to the place of beginning; being the central fifty (50) feet of the original lots numbers 1, 2, 3 and 4 in block number 39 as shown and so delineated upon the Map of Clinton now on file and of record in the Recorder's office of said Alameda County, together with the improvements thereon, consisting of a two story building formerly used as a blacksmith shop.

2. Commencing at a point on the southwestern line of East Sixteenth street distant thereon one hundred and five (105) feet southeasterly from the southeastern line of Thirteenth avenue, and running thence southeasterly along said line of East Sixteenth street forty-five (45) feet; thence at a right angle southwesterly one hundred and fifty (150) feet; thence at a right angle northwesterly forty-five (45) feet; and thence at a right angle northeasterly one hundred and fifty (150) feet to the point of beginning, being lot number 19 and the eastern 20 feet of lot number 20 in block number 65 as per "Higley's Map of the Town of Clinton," now on file and of record in the Recorder's office of Alameda County, California, together with the improvements thereon, consisting of a small three roomed house.

3. Commencing at the point of intersection of the northerly line of East Twentieth street and the easterly line of Sixteenth avenue; running thence northerly along said Sixteenth avenue one hundred and forty (140) feet; thence easterly and parallel with East Twentieth street twenty-five (25) feet; thence southerly parallel with Sixteenth avenue 140 (one hundred and forty) feet; thence westerly along the line of East Twentieth street twenty-five (25) feet to the place of beginning; being lot No. 1 in block No. 56 as the same is delineated and so designated on "Freeman's Map of the Town of San Antonio" (now a portion of the City of Oakland), and now on file and of record in the Recorder's office of said Alameda County.

4. Commencing at a point on the easterly line of Fifteenth avenue distant thereon seventy-seven (77) feet northerly from the corner of East Seventeenth street, and running along said line of Fifteenth avenue thirty-three (33) feet; thence easterly parallel with East Seventeenth street one hundred (100) feet; thence northerly parallel with Fifteenth avenue thirty (30) feet to the southerly line of an alley; thence easterly along said alley fifty (50) feet; thence southerly parallel with Fifteenth avenue forty (40) feet; thence westerly parallel with East Seventeenth street fifty (50) feet; thence southerly parallel with Fifteenth avenue twenty-three (23) feet, and thence westerly parallel with East Seventeenth street one hundred (100) feet to the easterly line of Fifteenth avenue and the place of beginning, together with the improvements thereon, consisting of a two story seven room house.

5. All those certain lots, pieces or parcels of land situate, lying and being in the Township of Oakland, County of Alameda, State of California, and described as follows, to-wit:

Lots Nos. 15, 16, 17, 18, 19, 20 and 21 in block "P" as the said lot and block are laid down and so delineated upon that certain map entitled "Map Showing Re-Subdivision of a Portion of the Roberts & Wolfskill Tract, Oakland Township, filed in the office of the County Recorder of Alameda County August 24th, 1889.

Said real property will be sold either as a whole or in subdivisions.

Bids or offers for said property, or any portion thereof, must be in writing, and will be received and may be left at the law office of A. A. Moore, southeast corner of Ninth and Broadway streets (over Union Savings Bank) in the City of Oakland, said Alameda County, or delivered to said administratrix personally, or may be filed in the office of the Clerk of said Superior Court at any time after the first publication of this notice, and before the making of any sale.

Dated, April 7th, 1897.

KATE H. McGREW,
Administratrix of estate of P. H. McGrew, deceased.
A. A. MOORE, Attorney for Administratrix.

Resolution of Intention No. 22,798.—Resolved, That it is the intention of the Council of the City of Oakland to change the grades on Fourth avenue between a point 100 feet southwesterly from East 18th street and the western line of Newton avenue, and to establish the curb grades thereon at the following elevations above city base, to-wit:

13 feet both curbs at a point 100 feet southwesterly from East 18th street.

9 feet both curbs at the southwestern and northeastern lines of East 18th street.

10.5 feet both curbs at the southwestern line of East 19th street.

10.8 feet both curbs at the northeastern line of East 19th street.

12.3 feet both curbs at the southwestern line of East 20th street.

12.8 feet both curbs at the northeastern line of East 20th street.

13.5 feet both curbs at the western line of Newton avenue.

Said grades to be on straight lines between the points and elevations hereinabove given.

The district to be benefited by and to be assessed for said change of grade is hereinafter described as follows, to-wit:

Being all that land included within the following described boundaries, except such portions as are public streets; beginning at a point on the eastern line of 4th avenue, distant thereon 100 feet southwesterly from East 18th street; thence easterly at right angles to 4th avenue 100 feet; thence northerly and parallel to 4th avenue to the southerly prolongation of the western line of Newton avenue; thence northerly along said last named line to a point distant 100 feet measured at right angles northerly from 4th avenue; thence southerly and parallel to 4th avenue to a point 100 feet southwesterly from East 18th street; thence easterly 259.1 feet to the point of beginning.

The City Clerk shall certify to the passage of this Resolution and shall cause the same to be published for ten days in the Oakland Tribune, a daily newspaper published and circulated in the City of Oakland, and hereby designated for said purpose, in the manner required by law, in every regular issue of said paper during said period of ten days.

Said Oakland Tribune is the newspaper in which the official notices of the City Council are usually printed and published.

The Superintendent of Streets is hereby ordered and directed within five days after the first publication of this Resolution to cause to be conspicuously posted in the manner and form required by law within the said district, notice of the passage of this resolution.

I certify that the foregoing is a full, true and correct copy of a Resolution adopted by the City Council of the City of Oakland, Cal., March 22nd, 1897.

Oakland, April 5th, 1897.

J. W. TOMPKINS, City Clerk.

LEGAL.

NOTICE.

State and County Taxes for the Year 1896.

STATE AND COUNTY TAXES FOR the year 1896.

To all taxpayers in the County of Alameda, State of California.

Notice is hereby given that the undersigned, Tax Collector of the County of Alameda, State of California, is in receipt of the assessment book of said County of Alameda, and that in accordance with the provisions of Section 3746 of the Political Code of the State of California.

Notice is hereby given that the assessment book for State and County taxes for the year 1896, on all property within the County of Alameda, has been received by me, and that the taxes as shown by said assessment book are now due and payable at my office in the Court House of said County of Alameda, in the City of Oakland, County of Alameda, State of California, every day (except legal holidays) during office hours, after the first Monday in October, 1896, and as follows:

The taxes on all personal property secured by real property, and one-half of the taxes on all real property in the said County of Alameda, will be due and payable on the

FIRST MONDAY IN OCTOBER, IN THE YEAR 1896,

At my office in the Court House of said Alameda County, situated in the City of Oakland, in said County, every day (not a legal holiday) during office hours as fixed by law, and will be delinquent on the

LAST MONDAY IN NOVEMBER, 1896,

At 6 o'clock P. M. of said day, and that unless paid prior thereto, fifteen per cent will be added to the amount thereof, and that if said one-half be not paid before the last Monday in April, 1897, five per cent will be added thereto.

And notice is further given that the remaining one-half of the taxes on all real property in said Alameda County for the year 1896 will be payable to the undersigned, Tax Collector of said Alameda County, as aforesaid, at the office of the Tax Collector, as aforesaid, on and after the first Monday in January, 1897, and will be delinquent on the

LAST MONDAY IN APRIL, 1897,

At 6 o'clock P. M. of said day, and that unless paid prior thereto, five per cent will be added to the amount thereof.

Notice is hereby further given that all taxes may be paid at the time the first installment, as herein provided, is due and payable.

And notice is hereby further given that in accordance with said Section 3746 of the Political Code of the State of California, and after the first Monday in October, 1896, all the taxes, whether first or second installment, before delinquency thereof, or if delinquent, together with the percentage added thereto as is above set forth, may be paid to me at my office, as aforesaid, at any time during business hours as aforesaid, and after said

FIRST MONDAY IN OCTOBER, 1896,

And upon such full payment being made, full receipts for the taxes, both first and second installments, will be given in accordance with law.

Dated at Oakland, California, this 20th day of October, 1896.

JAMES B. BARBER,
Tax Collector of the County of Alameda, State of California.

ASSESSOR'S Notice to Taxpayers!

Oakland, March 1st, 1897.

All Persons, Firms, Companies, Corporations and Associations are required to deliver at the Assessor's office, at the Court House, City of Oakland, County of Alameda, on or before March 15, 1897, a statement under oath of all the property, both real and personal, owned or claimed by him, her or them, or in their possession or held in trust for others, at 12 o'clock meridian on the

First Monday of March, 1897

In accordance with Sec. 3629, Political Code.

Every person who refuses or neglects to furnish the statement as provided for in Section 3629 Political Code becomes liable to a fine of one hundred dollars, and the value fixed by the Assessor on their property must not be reduced by the Board of Equalization.

All persons owning real estate that has been assessed in the wrong name or errors have appeared on their tax bills, are requested to call at the Assessor's office or notify the Assesor by mail on or before March 15th, 1897, so that the proper corrections may be made on the assessment roll for the year 1897.

Assessment blanks may be obtained at the Assessor's office, room one, Court House, or from any Deputy Assessor.

HENRY P. DALTON,
Assessor of Alameda County, Oakland, California.

Assessor's Poll Tax and Road Poll Tax Notice.

Poll Tax and Road Poll Tax must be paid on demand.

Oakland, March 1st, 1897.

Notice is hereby given that the State Poll Tax and Road Poll Tax for two dollars each for the year 1897, is now due and payable at the Assessor's office, room one, Court House, or to a Deputy Assessor.

Section 3939 of the Political Code reads as follows:

Every male inhabitant of the State over twenty-one and under sixty years of age, except paupers, insane persons and Indians, must annually pay a Poll Tax of two dollars, provided the same be paid between the

First Monday in March and the First Monday in July,

then it shall be three dollars.

Sec. 3846 of the Political Code makes it the duty of the Assessor to "demand Poll Tax of every person liable therefor, and on the neglect or refusal of such person to pay, he must collect by seizure and sale of any personal property owned by such person."

Under Sections 429 to 433 every person who refuses to give his own name or the name of any person in his employ, or who in any manner obstructs the Assessor or any of his deputies in the collection of the State Poll Tax, is guilty of a misdemeanor and liable to a fine of $500 or imprisonment in the County Jail, or both such fine and imprisonment.

Only those persons under twenty-one or over sixty years of age are exempt. Poll tax must be paid on demand.

The same laws apply to the collection of Road Poll Tax as to the collection of State Poll Tax.

HENRY P. DALTON,
Assessor of Alameda County, Oakland, California.

NOTICE TO CREDITORS.

Estate of Lauretta L. Kreiss, deceased.

Notice is hereby given by the undersigned, Ernst F. Kreiss, administrator with the will annexed of the estate of Lauretta L. Kreiss, deceased, to the creditors of, and all persons having claims against the said deceased, to exhibit them with the necessary vouchers, within four months after the first publication of this notice, to the said administrator with the will annexed, at the law office of John H. Sanborn, room 22, No. 4 Sutter street, in the City and County of San Francisco, State of California, the same being the place for the transaction of the business of the said estate of Lauretta L. Kreiss, deceased.

ERNST F. KREISS,
Administrator with the will annexed of the estate of Lauretta L. Kreiss, deceased.
Dated at Oakland, Cal., April 7th, 1897.

THE CITY'S AFFAIRS.

A Very Important Meeting of the Local Council.

THE EXPECTORATION MEASURE

Failure of the Ordinance for Additional Sweeping of Streets.

A MUNICIPAL WATER PLANT

Resolutions and Letters of All Kinds Acted Upon.

The City Council last evening refused to pass to print the anti-expectorating ordinance by a vote of 6 to 5.

It was a question of "to spit or not to spit," and the Councilmen put themselves on record on the subject as follows:

Opposed to the ordinance—Brosnahan, Earl, Fibush, Girard, Heitmann, Watkinson—6.

In favor of the ordinance—Cuvellier, Henneberry, Rowe, Upton, President Pringle—5.

An effort was made to have the words "or expectorate" added after the word "spit" was carried previously to the vote on the question of passing the ordinance to print.

The Council held a monster meeting and transacted an immense amount of business, not adjourning till about 11 o'clock.

All the members were present with President Pringle in the chair.

The ordinance submitted by Superintendent of Streets Miller in regard to requiring merchants to empty debris into boxes instead of into the streets was killed.

Mr. Miller explained that the purpose of the ordinance was to require merchants, instead of sweeping debris into the gutter, to put it into boxes or barrels from which it could be removed by the garbage men. The streets, he said, were swept each night by contract, and the merchants swept their debris into the gutters the first thing in the morning, which gave the streets the appearance of having never been swept.

Fibush said there were too many ordinances already relating to small matters and the merchants swept nothing but dust into the gutters. There was already an ordinance against the throwing of papers into the streets—an ordinance which he believed was generally observed by the merchants.

Mr. Upton thought it well to confine the ordinance to certain streets.

Mr. Miller said that, like a good many other ordinances, the proposed one would not be enforced outside of the business streets. The accumulation of dust in the gutters, he said, was much worse than one might imagine who had not paid particular attention to the matter.

Mr. Fibush asked if there was not already an ordinance regulating the throwing of papers in the street.

Mr. Girard wanted to know why a new ordinance would not be enforced if the old ones were not.

Mr. Cuvellier thought a little municipal pride should be shown.

MR. WATKINSON'S HUMOR.

Mr. Watkinson said he didn't see any difference between the proposed ordinance and the one already in effect, and then the lobby had a chance to be amused, a chance which was heartily embraced.

Mr. Watkinson had a copy of ordinances in his hand and Mr. Cuvellier wanted him to read it.

"It's ordinance No. 450," answered Mr. Watkinson, "read it yourself."

"You can read, can't you?" asked Mr. Cuvellier.

"No; I'm a trifle illiterate," said Mr. Watkinson, as he handed Mr. Cuvellier the book.

Mr. Cuvellier started to read the ordinance. "He's a scholar," asserted Mr. Watkinson, with a jerk of his thumb, and the lobby roared.

When Mr. Cuvellier had finished reading the ordinance he said it practically covered the point in the proposed ordinance, and the new measure was killed by the following vote:

Ayes—Brosnahan, Cuvellier, Rowe, Upton—4.

Noes—Earl, Fibush, Girard, Heitmann, Henneberry, Watkinson, President Pringle—7.

SEGREGATION OF REFUSE.

The ordinance prepared by the Board of Health in regard to the segregation of ashes from other refuse to allow the reduction of the latter at the crematory was then brought up. This segregation is almost impossible when the two are mixed and it is just as impossible to separate the two at the platform at the crematory.

Mr. Girard was the first to speak on the ordinance.

"Mr. Chairman," said he, "can I speak on this subject." On being assured that he could he continued: "The people who have the crematory came to the Council and had their ordinance passed. Now they want us to pass an ordinance to make people keep two garbage barrels. Why should we make an ordinance for one man? In some of the flats there live sometimes four or five families. Is it just to make them keep two barrels apiece? What do the people care whether the ashes will burn or not. If the crematory will not burn garbage it's no good. In the flats I speak of people haven't room to put five, six or ten barrels up in their flats. The people have expense enough without putting them to more expense by making them buy an extra garbage barrel. Another thing, if you have the ashes and swill separated in the summer time it smells. If the ashes are mixed in with the swill it does not smell so bad, especially in the summer time."

The vote on a motion to indefinitely postpone the matter was lost as follows:

Ayes—Earl, Fibush, Girard, Heitmann, Watkinson—5.

Noes—Brosnahan, Cuvellier, Henneberry, Rowe, Upton, President Pringle—6.

EAST TWENTY-FIRST STREET.

The question of rejecting all bids for the improvement of East Twenty-first street from Nineteenth to Twenty-third avenues, was taken up and lost. The bid of Mr. Cochran was originally accepted, but it was found to be illegally drawn and the Street Committee of the Council at its last meeting recommended the awarding of the bid to the next lowest bidder, who was Kimball Easton.

Mr. Cuvellier thought the contract should be awarded to the next lowest bidder; Mr. Heitmann thought it should be readvertised.

In maintaining his position, Mr. Heitmann said that often two companies had bid, one company putting in a dummy bid. The bids of the companies might be $2,000 apart and the lowest one illegally drawn up. He did not wish to establish such a rule in the City Council.

The clerk read a petition from seventeen property owners, requesting that, as the matter had been so long delayed, the contract be let to Mr. Easton.

Mr. Heitmann said that as the property owners wished the contract let he would vote to adopt the resolution for that reason. "I'm for what the people want," said he, "not for what any contractor may want. I'll vote for the resolution this time, but I shall not do it again."

The resolution was adopted.

THE WATER QUESTION.

Mr. Henneberry then introduced the following:

"Whereas, His Honor, the Mayor, in his inaugural message, expounded to this Council certain views relating to the public ownership of water works, in which he requested the co-operation of this Council and the citizens generally of the city in the matter of investigation and research as to the probable cost of the same and as to the practicability of the proposition; and,

"Whereas, the plan involves much consideration and concerns the welfare of every citizen and tax payer of Oakland and should be investigated by all classes of our people, including representatives from all sections and from all political parties, that the question may have the widest discussion and examination; therefore be it

"Resolved, That His Honor, the Mayor, is requested to appoint a committee of fifty for the purpose hereinstated, and the said committee is allowed the free use of this Council chamber for its deliberations upon nights when there will be no clash with meetings of the City Council, and provided that the said committee shall be of no further expense to the city."

When the resolution had been read, Mr. Heitmann moved for a suspension of the rules to allow the passing of the resolution without going to a committee.

"This thing ought to be shown up," said Mr. Brosnahan, "if it is a scheme of any lot of politicians to saddle a water company and its plant on the city. I think it ought to go to a committee."

"I am not in any scheme to saddle a water company or a water company's plant upon the city," said Mr. Heitmann. "I moved for a suspension of the rules simply and solely out of deference to the Mayor. The Mayor, in his message, suggested that the matter of a public water system should be investigated and I thought it a simple act of courtesy to him.

"Well," said Mr. Brosnahan, "I don't propose to vote to have this Council interfere in a fight that doesn't concern it—a fight between two water companies. Why, this Council has no more right to interfere in the water companies' fight than it has to interfere in the fight between George Arper and the Standard Oil Company."

The motion to suspend was lost by the following vote, President Pringle ruling that a two-thirds vote was necessary for the suspension.

Ayes—Cuvellier, Earl, Fibush, Girard, Heitmann, Watkinson—6.

Noes—Brosnahan, Henneberry, Rowe, Upton, President Pringle—5.

Then the resolution was referred to the Fire and Water Committee.

THE CHICKEN ORDINANCE.

The ordinance known as the "Chicken Ordinance" was then brought up. It was to regulate the running of domestic animals upon the streets and employing a poundmaster to enforce the ordinance.

An amendment had been submitted by Mr. Cuvellier to the effect that the section relating to chickens should be valid only in the district bounded by Seventh, Twenty-second, Lake Merritt and Peralta streets.

Mr. Brosnahan was of the opinion that an ordinance relating to one-half the city could not be enforced, but City Attorney Dow said it was the same as the fire limit ordinance and he thought it could be enforced.

Mr. Cuvellier said he thought the people should be encouraged to take down their fences and cultivate their lawns, which he knew from personal experience could not be done if chickens were allowed to run at will.

"I don't know as I am in favor of the ordinance," said Mr. Heitmann. Why shouldn't the people below Seventh street have the same protection? I don't believe in the ordinance, and I'd like to see the chickens go free but I don't want you to draw a line at Seventh street and have the poundman chase all the chickens down on us. I don't think it fair, I don't think it just, and shall vote against it."

The ordinance was carried, the only dissenting voters being Mr. Heitmann and Mr. Watkinson, who remarked that he also lived below Seventh street.

SWEEPING STREETS.

A resolution of Mr. Cuvellier's to employ six men to work three-quarters of a day sweeping Broadway and Washington streets brought forth a great many objections.

Mr. Heitmann said the sweeping of the streets was already let by contract and if the gentlemen who held the contract did not keep the streets clean it was the fault of the Superintendent of Streets. He said it cost something to have the six men. When the present contract for sweeping the streets expired he was in favor of having it all done by hand.

Mr. Cuvellier said the street sweeping contractor must do it by night, and so far as the money was concerned, he had the Auditor's promise to get the amount.

Mr. Earl thought it queer that the city should pay $250 a week for one-fourth of a day's sweeping to the contractor who should keep the streets clean.

The resolution was lost.

The ordinance repealing the ordinance creating the office of Assistant Sanitary Inspector was, on motion of Mr. Heitmann, indefinately postponed.

LIQUOR LICENSES.

The following were granted permission to obtain liquor licenses: I. Lohmann and E. Himmel, 903 Broadway; A. Christensen and S. L. Montgomery, 851 Washington street; Hanlin and Kane, 471 Fourteenth stret; Warnecke and Meishels, 603 Broadway; M. Franz and C. Wenner, 412 Eighth street, M. Morris and M. Brown, East Twelfth and Sixteenth avenue; John W. Harris, 413 Twelfth street; C. Martin, 1226 Broadway.

The liquor license bonds of W. Raffetto and F. Fossati, 950 Fifth street, and W. T. Webb, 473 Ninth street were approved.

The following liquor bonds were referred to the Street Committee: E. J. Koenig, 1148 East Fourteenth; L. Jurgensen, 1103 East Twelfth; Thomas Budd, 561 Park avenue; Franz Harding, East Twelfth and Park avenue; A. Sander, Trestle Glen; Isidore Manuel, 212 Park avenue; John H. Koster, 380 Twelfth street; W. F. Bouquet and F. M. Frame, 411 Eighth street; Samuel Rayland, 307 San Pablo avenue; Edward Himmel, 903 Broadway; A. Ruedy, 469 Eleventh street; G. Lugerquist and A. Peterson, Twelfth and Webster; H. Kirchner, 1542 Adeline; J. F. Harrington, 915 Seventh street; L. Wurm, 1789 Grove street; W. Reichhold, 418 Fourteenth street.

ORDINANCES.

The following ordinances were considered:

Regulating the speed of street cars on Twenty-third avenue. Auditing and Finance.

Changing grades on Fallon street. Passed.

Establishing curb grades on Tenth avenue. Passed.

Appointing J. R. Goodale commissioner in opening Cypress street. Passed.

Ordering opening of East Twenty-first street. Ordinance and Judiciary.

Changing names of the following streets: Taylor street, from Peralta westerly to Ninth; Seward, from Peralta westerly to Tenth; Lincoln, from Peralta westerly to Eleventh. Ordinance and Judiciary.

For fumigating places where contagious diseases have existed and to require owners of stables to connect same with sewers. Ordinance and Judiciary.

To require the reporting of cases of sickness and death. Ordinance and Judiciary.

Establishing the width of the sidewalks on East Twenty-first street at eighteen feet. Passed to print.

RESOLUTIONS.

The following resolutions were disposed of:

Locating an electric light at Seventh and Chester street. Street Light.

Directing the Board of Public Works to purchase a $125 buggy for the Superintendent of Streets. Auditing and Finance.

Authorizing the City Clerk to purchase supplies. Auditing and Finance.

Of intention to grade, curb and macadamize East Eighteenth street between Ninth and Tenth avenues.

Directing the Board of Public Works to erect bulkheads at foot of Goss street. Adopted.

Authorizing the City Treasurer to return to all property owners amounts paid by them as assessments for the opening of Commerce street. Auditing and Finance.

Appropriating $499 for repair of Lake Shore avenue. Street.

Directing the License Inspector to keep a record of sureties upon liquor license bonds. Adopted.

Granting permission to S. Bauerle et al. to sidewalk Eleventh avenue. Adopted.

Directing Superintendent of Streets to nitify property owners to construct sidewalks on Peralta street between Fourteenth and Sixteenth street.

Appointing C. H. Daly, S. C. Swift and E. E. Bunker commissioners for opening of East Twenty-first street, between Sixteenth avenue and Thirteenth avenue. Adopted.

Empowering the City Engineer to employ an inspector during the repair of the Eighth street bridge. Auditing and Finance.

Ordering salaries paid of street sprinklers, etc.

Authorizing the Board of Public Works to repair the City Hall scales. Adopted.

Directing the City Engineer to establish grade on Lake Shore avenue and Pleasant Valley avenue.

Fixing the official bond of the City Clerk at $2,000, and granting him a six weeks leave of absence and permission to employ a competent person to take his place. Adopted.

Of intention to grade, curb and macadamize Perkins street from Adams to Vernon.

Granting permission to erect an iron building at 224 San Pablo avenue.

Directing the Board of Police and Fire Commissioners to direct the Superintendent of Fire Alarm and Police Telegraph to erect a fire alarm box at Lydia and West streets and one at Twenty-third avenue and East Twenty-fourth street. Adopted.

Fixing Monday May 3d, as time for hearing the protest of Mrs. Annie Campbell against confining the report of the commissioners for the opening of a street through Cemetery creek canyon.

Granting the Piedmont Paving Company sixty days' extension of time in which to repair Thirty-second street. Passed.

Granting A. Dalziel permission to cut down two trees. Adopted.

Granting permission to the Board of Public Works to extend the Sixth street sewer.

Directing the City Engineer to prepare plans for the permanent improvement of Twelfth street, between Fallon street and First avenue. Adopted.

Of intention to grade, curb and macadamize First avenue from East Eleventh to East Twelfth streets. Adopted.

Of intention to sidewalk East Eleventh between Fifth and Thirteenth avenues. Adopted.

Awarding the contract for grading, curbing and macadamizing Cedar street to the East Oakland Contracting and Paving Company.

Awarding the contract to sidewalk Linden Street to H. R. Lamb.

Instructing the City Engineer to do necessary work to establish the grade on Crescent street from Moss avenue to Perry street. Adopted.

Awarding the contract for grading, curbing and macadamizing Twenty-third street from Valdez to Waverly, to the Oakland Paving Company.

Awarding the contract for sewering East Twelfth street to William Heafey.

Directing the City Engineer to make a plan for the extension of the Castro street sewer. Adopted.

Directing the Superintendent of Streets to notify property owners on Ninth street, between Broadway and Franklin, to repair sidewalks. Adopted.

Rescinding the resolution ordering the grading, curbing and macadamizing Cedar street from Seward to Taylor, to the California Improvement Company, to which the contract was awarded, having been unable to do the work on account of car tracks on the street.

Granting permission to the property owners on East Fifteenth street, between Fifteenth and Sixteenth avenues to grade, curb with wood and macadamize said street with "Class C" macadam; also to construct grouted gutters, etc. Adopted.

Directing the City Attorney to contest the suit of the Central Pacific Railroad vs. the City of Oakland, to recover money paid under protest for taxes for the fiscal year 1895-96 and authorizing the City Engineer to make the necessary surveys as the City Attorney may direct. Passed.

CLAIMS.

The claim of Luigi Dulcich for $2.50 for use of chairs in the third precinct of the Seventh Ward at the last election was allowed.

The claim of T. Morine for $20 for services in procuring evidence of violating the liquor license ordinance was rejected.

The claim of F. M. Cattell for $7 for two copies of the Evening Tribune furnished to the City Engineer was allowed.

The claim of the International Gas Company for $85 was ordered paid.

COMMUNICATIONS.

The following communications were disposed of:

From Superintendent of Streets, recommending a sidewalk on Chestnut street. Street.

From the Piedmont Paving Company, for sixty days' extension of time on Thirty-second street. Filed.

From Luize Banerle et al., to construct sidewalk at East Twenty-fourth and Eleventh avenue. Filed.

From property owners, to grade, curb and macadamize Perkins street from Adams to Vernon. Street.

From Superintendent of Streets, recommending the sidewalking of Eighth avenue, between East Eleventh and Twelfth streets; Twenty-eighth street, between Union and Adeline streets; Twenty-eighth street, between Union and Magnolia; Twenty-sixth, between Myrtle and Filbert streets.

From Secretary S. C. Borland of the Memorial Day Committee, expressing thanks for use of Council Chamber. Filed.

From property owners, protesting against granting a license for a saloon in Trestle Glen. License Committee.

From the Board of Public Works, recommending the payment of the claims of John Cramer, Louis Hoffman, Robert Grant and M. B. Farley, firemen. Auditing and Finance.

Petitioning for an electric light at Seventh and Chester streets. Street Light.

From James Hopkirk, for an audience with the Wharves and Water Front Committee. Wharves and Water Front.

From the Board of Health, submitting a report on the condition of engine houses. Auditing and Finance.

From ten property owners, testifying to the orderliness of the saloon at Trestle Glen. License.

From the directors of the Associated Charities, inviting the Council to meet with them in order to become more familiar with the association's work. Committee of the whole.

REPORTS.

Chief of Police Lloyd reported that the cost of feeding prisoners for the month of March was 7 1-5 cents a head a day or 3 3-5 cents a meal.

Report of the Poundmaster for March showing $143.30 received was filed.

The report of Bailiff Mitchell of the Police Court, showing $336 received, was filed.

Report of the Ordinance and Judiciary Committee was filed.

The Auditing and Finance Committee reported that the resolution from the Board of Education asking the Council to appropriate $330 for the improvement of school grounds had been filed.

ANNEXATION.

The annexation petition was brought up, and a recess of ten minutes was taken to fix polling places and name election officers.

At the expiration of twenty minutes President Pringle again called the meeting to order and said that as it was a very important matter, he thought the whole thing should go over for a week. He thought the City Attorney should examine the petition that no mistake might occur.

"As I understand it," said Mr. Brosnahan, "the City Attorney has already passed upon the petition."

The City Attorney said he had not.

"Well," said Mr. Brosnahan, "I was misinformed.

Mr. Henneberry moved that an adjournment be taken till the next Monday night and Mr. Brosnahan amended to tonight. The amendment carried. In the meantime the petition will be referred to the City Attorney.

Sudden Changes

in the weather are a severe strain on the system, and do more to break down the health than any other cause.

Now is the time to fortify the system against the changeable weather of winter and spring by the use of that strengthening stimulant,

Duffy's Pure Malt Whiskey

which provides the body with a stock of natural warmth and prevents all diseases which arise from imperfect circulation of the blood. It restores vigor to the system, quickens the circulation, and makes the whole body glow with health and strength.

All druggists and grocers keep it.

REV. EDWARDS DAVIS.

"In this matter of salvation," says the Rev. Edwards D.,
"I would cut it on a bias and I'd dress it up in G;
It should wear a satin choker and a diamond seen a mile,
For this matter of salvation, we must do it up in style.
The folk will come for miles around; they'll come and never fail
To have their souls by Boyer saved and see his swallow tail,
And they'll say to one another, with a tear or with a smile,
'He's a corker on salvation, and he's also up on style.'

"In this matter of salvation," says the Rev. Edwards D.,
"The notion 'blessed are the meek' is out of date, you see.
It may have done all well enough a weary time ago,
But now to save a crop of souls your diamond has to show.
The 'poor in spirit' on a time might hope to make a haul,
But now without a swallow tail their show is very small;
And I think the angels yonder will in exultation smile
When souls astray are garnered in by Rev. Boyer's style.

"Ho, every one that thirsteth," says the Rev. Edwards D.,
"Come ye unto the fountain, if your clothes are fit to see;
Come drink ye of the fountain; stand in the sacred pale
Where Boyer will receive you in his latest swallow tail.
The glitter of his diamonds, 'tis an emblem of the light
Which yet may fall upon your souls and drive away the night.
The fin de siecle fountain, draw near it with a smile,
For we're corkers on salvation and we're up to date on style."

Oh Davis, Rev. Edwards, there was one, I now recall,
(For I've often read the story) who was stylish not at all.
He went among the lowly where the rabble skulk and quail,
And I'm lacking information that He wore a swallow tail.
He had not where to lay His head; I think he lacked in style,
But the gray earth still is brighter for the memory of His smile.
And I'm sort of wondering here alone if that great heart did break
For a method of salvation that was all a grave mistake.
—A. J. W. in Fresno Republican.

The Rev. Edwards Davis of Oakland delights to be known as a stylish preacher, and wears a full dress suit in the pulpit. He is also addicted to blooded horses. Fearing perhaps that his own stylishness might pall on his hearers, he has invited to assist him in evangelical work, the Rev. Boyer of Chicago, and speaking of his coming, the first named reverend gentleman says:

"I am known as a stylish dresser and sensational preacher, but I must confess that I cannot hold a candle to Dr. Boyer. We will open the eyes of some of the old-time ministers and show them how to conduct the new revival in this town. Dr. Boyer is one of the most stylish pulpit orators it has ever been my pleasure to meet. He believes in full dress in the pulpit and will come here prepared to give us some new ideas on church business. What we want to do is to save souls. In order to do so we must get the people to attend our meetings. We will give them some style in the pulpit such as has never been seen here before."

And while these reverend gentlemen are going for style it might be well for them to study the pages of the good Book and then take a lesson in that simplicity from the lowly Saviour who went about in humble raiment and taught the word under the canopy of Heaven, from the mountain top or by the seaside wherever the multitudes might be gathered.

It was the business, too, of this teacher of teachers to save souls, but he found no necessity for going in for style, though his work seems to have been none the less effective for the lack of a dress suit or a blooded horse.—Bakersfield Californian.

Baby buggies with hoods, $9.50 upwards at Meese's 1009-1011 Washington street.

TINKHAM LEAVES,

And With Him Goes Mrs. Frost, the Heroine of a Late Divorce.

Grove L. Tinkham, the station agent at the narrow gauge depot at the corner of Fourteenth and Franklin streets, has been let out of the employ of the company, and no reasons are assigned other than the fact that something was wrong with his system of keeping books, resulting in a mistake.

Tinkham has left town, and incidentally so has Mrs. W. H. Frost. The names of the two are closely linked together in more ways than one.

Some time ago Frost, who was also in the employ of the company, invited Tinkham to his home. There he met Mrs. Frost, and soon a friendship sprung up between the two, which resulted in Frost joining Tinkham as a co-respondent in the divorce suit against his wife, which he won.

Then Frost sued Tinkham for $50,000 damages for alienating his wife's affections, and the case is still pending.

TO CURE A COLD IN ONE DAY

Take Laxative Bromo Quinine Tablets. All druggists refund the money if it fails to cure. 25c.

"My Cake is Dough."
Did not use Sperry's Flour.

Saturday the last day of the great Fire Sale at Joseph Harris' clothing store, 927 Broadway, Oakland.

Bay City Flour—purest.

DISTANCE OR DEATH?

We don't like sensational phrases, but it's not overdrawn. Better walk a mile for pure prescriptions than walk a block for bad drugs. Novelty cut rate stores use second class drugs. How's that for a sick man? Try Anthony's Pharmacy, corner Eighth and Peralta. Tel. 565 Red, 5 bells.

Above all others, Sperry Family Flour.

A POPULAR EXPRESS CO.

The accuracy, safety and promptness of the People's Express Company are attested by prominent merchants and by many others. This company checks baggage at your house to any point on the Southern Pacific system free of all charge. Telephone Main 326. Office, N. E. Cor. Broadway and Ninth streets.

Mother's Mush is a breakfast delight.

ST. HUBERT
Tonic Port
MAKES RED BLOOD
—IT CURES—
NERVOUSNESS
And INDIGESTION
Principle Druggist Sell It

Summer Resorts.

Highland Springs
LAKE COUNTY, CAL.
ON THE BORDER OF CLEAR LAKE.
Open Every Day in the Year.
New Hotel, Erected This Spring. Lighted by Electricity.
Finest Dining Room North of San Francisco.
THE GREATEST VARIETY OF MINERAL springs in America. Waters unsurpassed for health or pleasure. Bathing, boating, hunting and fishing. Swimming tank, dancing, lawn tennis, croquet, billiards, bowling, etc.
Take Stage at Pieta, Shortest and Best Route to All Points in Lake Co.
Round trip from San Francisco, $8.
RATES—$10 to $16 per week.
San Francisco Office, 316 Montgomery street.
J. CRAIG, Manager.

Bartlett Springs
GOOD WATER AND GOOD HEALTH.
A Positive Cure for Kidney, Stomach, Liver and Rheumatic Troubles.
THOUSANDS OF REMARKABLE CURES.
SWIMMING TANK, TUB AND VAPOR baths with competent masseurs.
Tennis courts, bowling alleys, croquet grounds, billiards, dancing pavilion; orchestra plays daily; burros for mountain climbing.
RATES—Hotel and hotel cottages, $10 to $15 per week; housekeeping cottages $2 50 to $6 per week.
Call or address BARTLETT SPRINGS CO., 22 Fourth street San Francisco, or B. S. Co., Bartlett Springs, Lake county, Cal. Pamphlets mailed free.

HOWARDS SPRINGS The Ideal HEALTH AND PLEASURE RESORT
Is most picturesquely situated amidst the pine forests of LAKE COUNTY—the real SWITZERLAND OF AMERICA.
Elevation 1300 feet; no fog or nasty insects; climate perfect. HOWARD Springs is well remembered by thousands who have been cured by its natural hot mineral baths and fine medicinal drinking waters, while it still remains the MECCA for as many rest and pleasure seekers. Excellent hunting and fishing, reliable saddle and driving horses. The place has changed hands, has been renovated and greatly improved.
Accommodations, Table and Service Strictly First Class.
Postoffice and Telephone on premises.
Rates $10 and $12. Special terms for families.
Round Trip $10. Tickets at S.P.Co's offices.
FOR FURTHER INFORMATION ADDRESS
PROF. JULES HEUGEN, - Manager.
Howard Springs, P. O. Putah, Lake Co. Cal.

ADVERTISEMENTS.

SHOE SHOES
We are offering an immense line of summer shoes, in black and in tans, at very low prices, in many cases at one-half the prices at which the same shoes were sold last season and in some cases below the cost of manufacture.
We bought very heavily during the late business depression and at prices which enables us to sell shoes, of standard quality, much below their value.
"The Oakland" Shoe House
1059 and 1061 WASHINGTON STREET
And in
MACDONOUGH THEATRE BLOCK
GEO. E. FAIRCHILD,
PRESIDENT and MANAGER

New Spring
Millinery
at
MATCHLESS PRICES
LEM WILLIAMS
1003 WASHINGTON STREET

PIERRE LOUSTALOT
WHOLESALE BUTCHER
SHEEP, LAMBS, CALVES AND HOGS
BOUGHT, SOLD OR KILLED ON COMMISSION
Consign all Stock P. LOUSTALOT, Stock Yards, Oakland. Telephone Red 3213
Address Mail, Golden Gate, Cal. Telephone Red 3211.

5c per Day....
It is Possible to Do Your Cooking with a
GAS STOVE
for the above amount.
Ask Your Neighbor Who Uses a Stove
—AND—
Inquire at Gas Office.
Stoves Placed for $12.00!
5c
PER DAY

SOMETHING NEW
Everybody invited to inspect our $3.00 Calf Shoes, made to order, good fit, good workmanship, good wear guaranteed.
C. G. HALLMEYER,
24 San Pablo Ave., Opp. City Hall.

SOFA BEDS & COUCHES
HAVE YOU SEEN THE BERTIN SOFA BED?
Couches from $3.50. Repair Work Artistically Done
P. BERTIN Art Upholsterer 916 Franklin Bet. 8th & 9th

Kitchen Ware Free
All persons buying a
BLUE FLAME STOVE,
(1 burner, $5, 2 burners, $7)
during the next two weeks, we will present with
1 Sauce Pan
1 Egg Beater
1 Cream Pan
1 Coffee Pot
Better buy for cash save interest and get Free Kitchen Ware.
GOLDEN GATE BAZAAR
Go to the Right Store
868 Washington St. Bet. 7th and 8th
P. Barnickel, Prop.

HOMEOPATHY!
KEVIN'S HOMEOPATHIC PHARMACY
(Under the direction of a graduated physician), has been opened with a stock of pure, fresh medicines
—AT—
58 San Pablo Avenue.

Wines of the Purest quality and Liquor for Family use. Telephone us.
THE RED CROSS WINE AND LIQUOR STORE
C. NETSHE, Propr.
470 Twelfth Street Tel. 807.

Our Reputation
for first class Teas and Coffees is general and good. We make our own Selections. We deliver all over Oakland. We have a telephone.
F. KLINGEBERG,
GROCER
Market Street Station
Telephone Main 168